# SOLICITATION/CONTRACT/ORDER FOR COMMERCIAL ITEMS

*OFFEROR TO COMPLETE BLOCKS 12, 17, 23, 24, AND 30*

1. REQUISITION NUMBER: W81W3G-5081-9243



| 2. CONTRACT NO. | 3. AWARD/EFFECTIVE DATE | 4. ORDER NUMBER | 5. SOLICITATION NUMBER | 6. SOLICITATION ISSUE DATE |
|---|---|---|---|---|
| | | | W912DR-05-T-0074 | 17-May-2005 |

| 7. FOR SOLICITATION INFORMATION CALL: | a. NAME | b. TELEPHONE NUMBER *(No Collect Calls)* | 8. OFFER DUE DATE/LOCAL TIME |
|---|---|---|---|
| | GLORIA J FROST | 410-962-3534 | 11:00 AM 31 May 2005 |

9. ISSUED BY — CODE W912DR

USAED - BALTIMORE
10 SOUTH HOWARD STREET
BALTIMORE MD 21201

TEL:
FAX:

10. THIS ACQUISITION IS
- [ ] UNRESTRICTED
- [X] SET ASIDE: 100 % FOR
  - [X] SMALL BUSINESS
  - [ ] HUBZONE SMALL BUSINESS
  - [ ] 8(A)

NAICS: 115112
SIZE STANDARD: $6.0 MILLION

11. DELIVERY FOR FOB DESTINATION UNLESS BLOCK IS MARKED
- [ ] SEE SCHEDULE

12. DISCOUNT TERMS

- [ ] 13a. THIS CONTRACT IS A RATED ORDER UNDER DPAS (15 CFR 700)

13b. RATING

14. METHOD OF SOLICITATION
- [X] RFQ
- [ ] IFB
- [ ] RFP

15. DELIVER TO — CODE
OPS DIV RAYSTOWN LAKE PROJECT
DWIGHT BEALL
RD 1 BOX 222
HESSTON PA 16647
TEL: 814-658-3405 FAX:

16. ADMINISTERED BY — CODE

17a.CONTRACTOR/ OFFEROR — CODE

TEL. — FACILITY CODE

18a. PAYMENT WILL BE MADE BY — CODE

- [ ] 17b. CHECK IF REMITTANCE IS DIFFERENT AND PUT SUCH ADDRESS IN OFFER

18b. SUBMIT INVOICES TO ADDRESS SHOWN IN BLOCK 18a. UNLESS BLOCK BELOW IS CHECKED [ ] SEE ADDENDUM

| 19. ITEM NO. | 20. SCHEDULE OF SUPPLIES/ SERVICES | 21. QUANTITY | 22. UNIT | 23. UNIT PRICE | 24. AMOUNT |
|---|---|---|---|---|---|
| | **SEE SCHEDULE** | | | | |

25. ACCOUNTING AND APPROPRIATION DATA

26. TOTAL AWARD AMOUNT (For Govt. Use Only)

- [ ] 27a. SOLICITATION INCORPORATES BY REFERENCE FAR 52.212-1. 52.212-4. FAR 52.212-3. 52.212-5 ARE ATTACHED. ADDENDA [ ] ARE [ ] ARE NOT ATTACHED
- [ ] 27b. CONTRACT/PURCHASE ORDER INCORPORATES BY REFERENCE FAR 52.212-4. FAR 52.212-5 IS ATTACHED. ADDENDA [ ] ARE [ ] ARE NOT ATTACHED

28. CONTRACTOR IS REQUIRED TO SIGN THIS DOCUMENT AND RETURN 1 COPIES
- [X] TO ISSUING OFFICE. CONTRACTOR AGREES TO FURNISH AND DELIVER ALL ITEMS SET FORTH OR OTHERWISE IDENTIFIED ABOVE AND ON ANY ADDITIONAL SHEETS SUBJECT TO THE TERMS AND CONDITIONS SPECIFIED HEREIN.

29. AWARD OF CONTRACT: REFERENCE
- [ ] OFFER DATED . YOUR OFFER ON SOLICITATION (BLOCK 5), INCLUDING ANY ADDITIONS OR CHANGES WHICH ARE SET FORTH HEREIN, IS ACCEPTED AS TO ITEMS:

30a. SIGNATURE OF OFFEROR/CONTRACTOR

31a.UNITED STATES OF AMERICA (SIGNATURE OF CONTRACTING OFFICER)

31c. DATE SIGNED

30b. NAME AND TITLE OF SIGNER *(TYPE OR PRINT)*

30c. DATE SIGNED

31b. NAME OF CONTRACTING OFFICER *(TYPE OR PRINT)*

TEL: EMAIL:

**SOLICITATION/CONTRACT/ORDER FOR COMMERCIAL ITEMS (CONTINUED)**

| 19. ITEM NO. | 20. SCHEDULE OF SUPPLIES/ SERVICES | 21. QUANTITY | 22. UNIT | 23. UNIT PRICE | 24. AMOUNT |
|---|---|---|---|---|---|
| | **SEE SCHEDULE** | | | | |

32a. QUANTITY IN COLUMN 21 HAS BEEN

☐ RECEIVED ☐ INSPECTED ☐ ACCEPTED, AND CONFORMS TO THE CONTRACT, EXCEPT AS NOTED: _____

| 32b. SIGNATURE OF AUTHORIZED GOVERNMENT REPRESENTATIVE | 32c. DATE | 32d. PRINTED NAME AND TITLE OF AUTHORIZED GOVERNMENT REPRESENTATIVE |
|---|---|---|

| 32e. MAILING ADDRESS OF AUTHORIZED GOVERNMENT REPRESENTATIVE | 32f. TELEPHONE NUMBER OF AUTHORIZED GOVERNMENT REPRESENTATIVE |
|---|---|
| | 32g. E-MAIL OF AUTHORIZED GOVERNMENT REPRESENTATIVE |

| 33. SHIP NUMBER | 34. VOUCHER NUMBER | 35. AMOUNT VERIFIED CORRECT FOR | 36. PAYMENT | 37. CHECK NUMBER |
|---|---|---|---|---|
| PARTIAL FINAL | | | ☐ COMPLETE ☐ PARTIAL ☐ FINAL | |

| 38. S/R ACCOUNT NUMBER | 39. S/R VOUCHER NUMBER | 40. PAID BY |
|---|---|---|
| | | |

| 41a. I CERTIFY THIS ACCOUNT IS CORRECT AND PROPER FOR PAYMENT | | 42a. RECEIVED BY *(Print)* | |
|---|---|---|---|
| 41b. SIGNATURE AND TITLE OF CERTIFYING OFFICER | 41c. DATE | 42b. RECEIVED AT *(Location)* | |
| | | 42c. DATE REC'D *(YY/MM/DD)* | 42d. TOTAL CONTAINERS |

Section SF 1449 - CONTINUATION SHEET

| ITEM NO | SUPPLIES/SERVICES | QUANTITY | UNIT | UNIT PRICE | AMOUNT |
|---|---|---|---|---|---|
| 0001 | | 1 | Lump Sum | | |

PROVIDE SOIL AND TREE INSECTICIDE
FFP
P.O.C.:JEFF KRAUSE @ 814-658-6813
DWIGHT BEALL @ 814-658-6801
BUYER: GLORIA FROST @ 410-962-3534

FURNISH ALL LABOR, MATERIALS AND EQUIPMENT NECESSARY TO PROVIDE SOIL AND TREE INSECTICIDE INJECTIONS FOR TREATMENT OF HEMLOCK WOOLLY ADELGID AT RAYSTOWN LAKE AS PER CONTRACT SPECIFICATIONS:

ATTACHMENTS:
1. SPECIFICATIONS
2. MAPS
3. WAGE DETERMINATION DECISION NO.:95-0222 (REV. 17) DATED 27 MAY 2004 OF THE SECRETARY OF LABOR.
PURCHASE REQUEST NUMBER: W81W3G-5081-9243

NET AMT

FOB: Destination

## INSPECTION AND ACCEPTANCE TERMS

Supplies/services will be inspected/accepted at:

| CLIN | INSPECT AT | INSPECT BY | ACCEPT AT | ACCEPT BY |
|---|---|---|---|---|
| 0001 | N/A | N/A | N/A | N/A |

## DELIVERY INFORMATION

| CLIN | DELIVERY DATE | QUANTITY | SHIP TO ADDRESS | UIC |
|---|---|---|---|---|

| | | | |
|---|---|---|---|
| 0001 | POP 15-AUG-2005 TO 15-NOV-2005 | N/A | OPS DIV RAYSTOWN LAKE PROJECT<br>DWIGHT BEALL<br>RD 1 BOX 222<br>HESSTON PA 16647<br>814-658-3405<br>FOB: Destination |

CLAUSES INCORPORATED BY FULL TEXT

52.207-4 ECONOMIC PURCHASE QUANTITY--SUPPLIES (AUG 1987)

(a) Offerors are invited to state an opinion on whether the quantity(ies) of supplies on which bids, proposals or quotes are requested in this solicitation is (are) economically advantageous to the Government.

_____
_____
_____

Each offeror who believes that acquisitions in different quantities would be more advantageous is invited to recommend an economic purchase quantity. If different quantities are recommended, a total and a unit price must be quoted for applicable items. An economic purchase quantity is that quantity at which a significant price break occurs. If there are significant price breaks at different quantity points, this information is desired as well.

| ITEM | OFFEROR RECOMMENDATIONS<br>PRICE<br>QUANTITY | QUOTATION | TOTAL |
|---|---|---|---|
| | | | |
| | | | |
| | | | |

(c) The information requested in this provision is being solicited to avoid acquisitions in disadvantageous quantities and to assist the Government in developing a data base for future acquisitions of these items. However, the Government reserves the right to amend or cancel the solicitation and resolicit with respect to any individual item in the event quotations received and the Government's requirements indicate that different quantities should be acquired.

(End of provision)

52.209-6 PROTECTING THE GOVERNMENT'S INTEREST WHEN SUBCONTRACTING WITH CONTRACTORS DEBARRED, SUSPENDED, OR PROPOSED FOR DEBARMENT (JAN 2005)

(a) The Government suspends or debars Contractors to protect the Government's interests. The Contractor shall not enter into any subcontract in excess of the $25,000 with a Contractor that is debarred, suspended, or proposed for debarment unless there is a compelling reason to do so.

(b) The Contractor shall require each proposed first-tier subcontractor, whose subcontract will exceed $25,000, to disclose to the Contractor, in writing, whether as of the time of award of the subcontract, the subcontractor, or its principles, is or is not debarred, suspended, or proposed for debarment by the Federal Government.

(c) A corporate officer or a designee of the Contractor shall notify the Contracting Officer, in writing, before

entering into a subcontract with a party that is debarred, suspended, or proposed for debarment (see FAR 9.404 for information on the in the Excluded Parties List System). The notice must include the following:

(1) The name of the subcontractor.

(2) The Contractor's knowledge of the reasons for the subcontractor being in the Excluded Parties List System.

(3) The compelling reason(s) for doing business with the subcontractor notwithstanding its inclusion in the Excluded Parties List System.

(4) The systems and procedures the Contractor has established to ensure that it is fully protecting the Government's interests when dealing with such subcontractor in view of the specific basis for the party's debarment, suspension, or proposed debarment.

(End of clause)

52.211-17 DELIVERY OF EXCESS QUANTITIES (SEP 1989)

The Contractor is responsible for the delivery of each item quantity within allowable variations, if any. If the Contractor delivers and the Government receives quantities of any item in excess of the quantity called for (after considering any allowable variation in quantity), such excess quantities will be treated as being delivered for the convenience of the Contractor. The Government may retain such excess quantities up to $250 in value without compensating the Contractor therefor, and the Contractor waives all right, title, or interests therein. Quantities in excess of $250 will, at the option of the Government, either be returned at the Contractor's expense or retained and paid for by the Government at the contract unit price.

52.212-1 INSTRUCTIONS TO OFFERORS--COMMERCIAL ITEMS (JAN 2005)

(a) North American Industry Classification System (NAICS) code and small business size standard. The NAICS code and small business size standard for this acquisition appear in Block 10 of the solicitation cover sheet (SF 1449). However, the small business size standard for a concern which submits an offer in its own name, but which proposes to furnish an item which it did not itself manufacture, is 500 employees.

(b) Submission of offers. Submit signed and dated offers to the office specified in this solicitation at or before the exact time specified in this solicitation. Offers may be submitted on the SF 1449, letterhead stationery, or as otherwise specified in the solicitation. As a minimum, offers must show--

(1) The solicitation number;

(2) The time specified in the solicitation for receipt of offers;

(3) The name, address, and telephone number of the offeror;

(4) A technical description of the items being offered in sufficient detail to evaluate compliance with the requirements in the solicitation. This may include product literature, or other documents, if necessary;

(5) Terms of any express warranty;

(6) Price and any discount terms;

(7) "Remit to" address, if different than mailing address;

(8) A completed copy of the representations and certifications at FAR 52.212-3 (see FAR 52.212-3(j) for those representations and certifications that the offeror shall complete electronically);

(9) Acknowledgment of Solicitation Amendments;

(10) Past performance information, when included as an evaluation factor, to include recent and relevant contracts for the same or similar items and other references (including contract numbers, points of contact with telephone numbers and other relevant information); and

(11) If the offer is not submitted on the SF 1449, include a statement specifying the extent of agreement with all terms, conditions, and provisions included in the solicitation. Offers that fail to furnish required representations or information, or reject the terms and conditions of the solicitation may be excluded from consideration.

(c) Period for acceptance of offers. The offeror agrees to hold the prices in its offer firm for 30 calendar days from the date specified for receipt of offers, unless another time period is specified in an addendum to the solicitation.

(d) Product samples. When required by the solicitation, product samples shall be submitted at or prior to the time specified for receipt of offers. Unless otherwise specified in this solicitation, these samples shall be submitted at no expense to the Government, and returned at the sender's request and expense, unless they are destroyed during preaward testing.

(e) Multiple offers. Offerors are encouraged to submit multiple offers presenting alternative terms and conditions or commercial items for satisfying the requirements of this solicitation. Each offer submitted will be evaluated separately.

(f) Late submissions, modifications, revisions, and withdrawals of offers:

(1) Offerors are responsible for submitting offers, and any modifications, revisions, or withdrawals, so as to reach the Government office designated in the solicitation by the time specified in the solicitation. If no time is specified in the solicitation, the time for receipt is 4:30 p.m., local time, for the designated Government office on the date that offers or revisions are due.

(2)(i) Any offer, modification, revision, or withdrawal of an offer received at the Government office designated in the solicitation after the exact time specified for receipt of offers is “late” and will not be considered unless it is received before award is made, the Contracting Officer determines that accepting the late offer would not unduly delay the acquisition; and--

(A) If it was transmitted through an electronic commerce method authorized by the solicitation, it was received at the initial point of entry to the Government infrastructure not later than 5:00 p.m. one working day prior to the date specified for receipt of offers; or

(B) There is acceptable evidence to establish that it was received at the Government installation designated for receipt of offers and was under the Government's control prior to the time set for receipt of offers; or

(C) If this solicitation is a request for proposals, it was the only proposal received.

(ii) However, a late modification of an otherwise successful offer, that makes its terms more favorable to the Government, will be considered at any time it is received and may be accepted.

(3) Acceptable evidence to establish the time of receipt at the Government installation includes the time/date stamp of that installation on the offer wrapper, other documentary evidence of receipt maintained by the installation, or oral testimony or statements of Government personnel.

(4) If an emergency or unanticipated event interrupts normal Government processes so that offers cannot be received at the Government office designated for receipt of offers by the exact time specified in the solicitation, and urgent Government requirements preclude amendment of the solicitation or other notice of an extension of the closing date, the time specified for receipt of offers will be deemed to be extended to the same time of day specified in the solicitation on the first work day on which normal Government processes resume.

(5) Offers may be withdrawn by written notice received at any time before the exact time set for receipt of offers. Oral offers in response to oral solicitations may be withdrawn orally. If the solicitation authorizes facsimile offers, offers may be withdrawn via facsimile received at any time before the exact time set for receipt of offers, subject to the conditions specified in the solicitation concerning facsimile offers. An offer may be withdrawn in person by an offeror or its authorized representative if, before the exact time set for receipt of offers, the identity of the person requesting withdrawal is established and the person signs a receipt for the offer.

(g) Contract award (not applicable to Invitation for Bids). The Government intends to evaluate offers and award a contract without discussions with offerors. Therefore, the offeror's initial offer should contain the offeror's best terms from a price and technical standpoint. However, the Government reserves the right to conduct discussions if later determined by the Contracting Officer to be necessary. The Government may reject any or all offers if such action is in the public interest; accept other than the lowest offer; and waive informalities and minor irregularities in offers received.

(h) Multiple awards. The Government may accept any item or group of items of an offer, unless the offeror qualifies the offer by specific limitations. Unless otherwise provided in the Schedule, offers may not be submitted for quantities less than those specified. The Government reserves the right to make an award on any item for a quantity less than the quantity offered, at the unit prices offered, unless the offeror specifies otherwise in the offer.

(i) Availability of requirements documents cited in the solicitation. (1)(i) The GSA Index of Federal Specifications, Standards and Commercial Item Descriptions, FPMR Part 101-29, and copies of specifications, standards, and commercial item descriptions cited in this solicitation may be obtained for a fee by submitting a request to--GSA Federal Supply Service Specifications Section, Suite 8100, 470 East L'Enfant Plaza, SW, Washington, DC 20407, Telephone (202) 619-8925, Facsimile (202) 619-8978.

(ii) If the General Services Administration, Department of Agriculture, or Department of Veterans Affairs issued this solicitation, a single copy of specifications, standards, and commercial item descriptions cited in this solicitation may be obtained free of charge by submitting a request to the addressee in paragraph (i)(1)(i) of this provision. Additional copies will be issued for a fee.

(2) The DoD Index of Specifications and Standards (DoDISS) and documents listed in it may be obtained from the--Department of Defense Single Stock Point (DoDSSP), Building 4, Section D, 700 Robbins Avenue, Philadelphia, PA 19111-5094, Telephone (215) 697-2667/2179, Facsimile (215) 697-1462.

(i) Automatic distribution may be obtained on a subscription basis.

(ii) Order forms, pricing information, and customer support information may be obtained--

(A) By telephone at (215) 697-2667/2179; or

(B) Through the DoDSSP Internet site at http://dodssp.daps.mil.

(3) Nongovernment (voluntary) standards must be obtained from the organization responsible for their preparation, publication, or maintenance.

(j) Data Universal Numbering System (DUNS) Number. (Applies to all offers exceeding $25,000, and offers of $25,000 or less if the solicitation requires the Contractor to be registered in the Central Contractor Registration (CCR) database. The offeror shall enter, in the block with its name and address on the cover page of its offer, the

annotation “DUNS” or “DUNS +4” followed by the DUNS or DUNS +4 number that identifies the offeror's name and address. The DUNS +4 is the DUNS number plus a 4-character suffix that may be assigned at the discretion of the offeror to establish additional CCR records for identifying alternative Electronic Funds Transfer (EFT) accounts (see FAR Subpart 32.11) for the same parent concern. If the offeror does not have a DUNS number, it should contact Dun and Bradstreet directly to obtain one. An offeror within the United States may contact Dun and Bradstreet by calling 1-866-705-5711 or via the internet at http://www.dnb.com. An offeror located outside the United States must contact the local Dun and Bradstreet office for a DUNS number.

(k) Central Contractor Registration. Unless exempted by an addendum to this solicitation, by submission of an offer, the offeror acknowledges the requirement that a prospective awardee shall be registered in the CCR database prior to award, during performance and through final payment of any contract resulting from this solicitation. If the Offeror does not become registered in the CCR database in the time prescribed by the Contracting Officer, the Contracting Officer will proceed to award to the next otherwise successful registered Offeror. Offerors may obtain information on registration and annual confirmation requirements via the Internet at http://www.ccr.gov or by calling 1-888-227-2423 or 269-961-5757.

(l) Debriefing. If a post-award debriefing is given to requesting offerors, the Government shall disclose the following information, if applicable:

(1) The agency's evaluation of the significant weak or deficient factors in the debriefed offeror's offer.

(2) The overall evaluated cost or price and technical rating of the successful and the debriefed offeror and past performance information on the debriefed offeror.

(3) The overall ranking of all offerors, when any ranking was developed by the agency during source selection.

(4) A summary of the rationale for award;

(5) For acquisitions of commercial items, the make and model of the item to be delivered by the successful offeror.

(6) Reasonable responses to relevant questions posed by the debriefed offeror as to whether source-selection procedures set forth in the solicitation, applicable regulations, and other applicable authorities were followed by the agency.

(End of provision)

52.212-2 EVALUATION--COMMERCIAL ITEMS (JAN 1999)

(a) The Government will award a contract resulting from this solicitation to the responsible offeror whose offer conforming to the solicitation will be most advantageous to the Government, price and other factors considered. The following factors shall be used to evaluate offers:

Price, prior performance, availability to perform services at required time.

Technical and past performance, when combined, are significant.

(b) Options. The Government will evaluate offers for award purposes by adding the total price for all options to the total price for the basic requirement. The Government may determine that an offer is unacceptable if the option prices are significantly unbalanced. Evaluation of options shall not obligate the Government to exercise the option(s).

(c) A written notice of award or acceptance of an offer, mailed or otherwise furnished to the successful offeror within the time for acceptance specified in the offer, shall result in a binding contract without further action by either party. Before the offer's specified expiration time, the Government may accept an offer (or part of an offer), whether or not there are negotiations after its receipt, unless a written notice of withdrawal is received before award.

(End of clause)

52.212-3 OFFEROR REPRESENTATIONS AND CERTIFICATIONS--COMMERCIAL ITEMS (MAR 2005) ALTERNATE I (APR 2002)

An offeror shall complete only paragraph (j) of this provision if the offeror has completed the annual representations and certifications electronically at http://orca.bpn.gov. If an offeror has not completed the annual representations and certifications electronically at the ORCA website, the offeror shall complete only paragraphs (b) through (i) of this provision.

(a) Definitions. As used in this provision:

"Emerging small business" means a small business concern whose size is no greater than 50 percent of the numerical size standard for the NAICS code designated.

"Forced or indentured child labor" means all work or service-

(1) Exacted from any person under the age of 18 under the menace of any penalty for its nonperformance and for which the worker does not offer himself voluntarily; or

(2) Performed by any person under the age of 18 pursuant to a contract the enforcement of which can be accomplished by process or penalties.

Service-disabled veteran-owned small business concern--

(1) Means a small business concern--

(i) Not less than 51 percent of which is owned by one or more service-disabled veterans or, in the case of any publicly owned business, not less than 51 percent of the stock of which is owned by one or more service-disabled veterans; and

(ii) The management and daily business operations of which are controlled by one or more service-disabled veterans or, in the case of a service-disabled veteran with permanent and severe disability, the spouse or permanent caregiver of such veteran.

(2) Service-disabled veteran means a veteran, as defined in 38 U.S.C. 101(2), with a disability that is service-connected, as defined in 38 U.S.C. 101(16).

"Small business concern" means a concern, including its affiliates, that is independently owned and operated, not dominant in the field of operation in which it is bidding on Government contracts, and qualified as a small business under the criteria in 13 CFR Part 121 and size standards in this solicitation.

Veteran-owned small business concern means a small business concern--

(1) Not less than 51 percent of which is owned by one or more veterans (as defined at 38 U.S.C. 101(2)) or, in the case of any publicly owned business, not less than 51 percent of the stock of which is owned by one or more veterans; and

(2) The management and daily business operations of which are controlled by one or more veterans.

"Women-owned small business concern" means a small business concern--

(1) That is at least 51 percent owned by one or more women or, in the case of any publicly owned business, at least 51 percent of its stock is owned by one or more women; or

(2) Whose management and daily business operations are controlled by one or more women.

"Women-owned business concern" means a concern which is at least 51 percent owned by one or more women; or in the case of any publicly owned business, at least 51 percent of the stock of which is owned by one or more women; and whose management and daily business operations are controlled by one or more women.

(b) Taxpayer Identification Number (TIN) (26 U.S.C. 6109, 31 U.S.C. 7701). (Not applicable if the offeror is required to provide this information to a central contractor registration database to be eligible for award.)

(1) All offerors must submit the information required in paragraphs (b)(3) through (b)(5) of this provision to comply with debt collection requirements of 31 U.S.C. 7701(c) and 3325(d), reporting requirements of 26 U.S.C. 6041, 6041A, and 6050M, and implementing regulations issued by the Internal Revenue Service (IRS).

(2) The TIN may be used by the Government to collect and report on any delinquent amounts arising out of the offeror's relationship with the Government (31 U.S.C. 7701(c)(3)). If the resulting contract is subject to the payment reporting requirements described in FAR 4.904, the TIN provided hereunder may be matched with IRS records to verify the accuracy of the offeror's TIN.

(3) Taxpayer Identification Number (TIN).

___ TIN:----------

___ TIN has been applied for.

___ TIN is not required because:

___ Offeror is a nonresident alien, foreign corporation, or foreign partnership that does not have income effectively connected with the conduct of a trade or business in the United States and does not have an office or place of business or a fiscal paying agent in the United States;

Offeror is an agency or instrumentality of a foreign government;

___ Offeror is an agency or instrumentality of the Federal Government.

(4) Type of organization.

___ Sole proprietorship;

___ Partnership;

___ Corporate entity (not tax-exempt);

___ Corporate entity (tax-exempt);

___ Government entity (Federal, State, or local);

___ Foreign government;

___ International organization per 26 CFR 1.6049-4;

___ Other----------

(5) Common parent.

___ Offeror is not owned or controlled by a common parent;

___ Name and TIN of common parent:

Name----------

TIN----------

(c) Offerors must complete the following representations when the resulting contract will be performed in the United States or its outlying areas. Check all that apply.

(1) Small business concern. The offeror represents as part of its offer that it ( ) is, ( ) is not a small business concern.

(2) Veteran-owned small business concern. (Complete only if the offeror represented itself as a small business concern in paragraph (c)(1) of this provision.) The offeror represents as part of its offer that it ( ) is, ( ) is not a veteran-owned small business concern.

(3) Service-disabled veteran-owned small business concern. (Complete only if the offeror represented itself as a veteran-owned small business concern in paragraph (c)(2) of this provision.) The offeror represents as part of its offer that it ( ) is, ( ) is not a service-disabled veteran-owned small business concern.

(4) Small disadvantaged business concern. (Complete only if the offeror represented itself as a small business concern in paragraph (c)(1) of this provision.) The offeror represents, for general statistical purposes, that it ( ) is, ( ) is not a small disadvantaged business concern as defined in 13 CFR 124.1002.

(5) Women-owned small business concern. (Complete only if the offeror represented itself as a small business concern in paragraph (c)(1) of this provision.) The offeror represents that it ( ) is, ( ) is not a women-owned small business concern.

Note: Complete paragraphs (c)(6) and (c)(7) only if this solicitation is expected to exceed the simplified acquisition threshold.

(6) Women-owned business concern (other than small business concern). (Complete only if the offeror is a women-owned business concern and did not represent itself as a small business concern in paragraph (c)(1) of this provision.) The offeror represents that it ( ) is, a women-owned business concern.

(7) Tie bid priority for labor surplus area concerns. If this is an invitation for bid, small business offerors may identify the labor surplus areas in which costs to be incurred on account of manufacturing or production (by offeror or first-tier subcontractors) amount to more than 50 percent of the contract price:

_____

(8) Small Business Size for the Small Business Competitiveness Demonstration Program and for the Targeted Industry Categories under the Small Business Competitiveness Demonstration Program. (Complete only if the offeror has represented itself to be a small business concern under the size standards for this solicitation.)

(i) (Complete only for solicitations indicated in an addendum as being set-aside for emerging small businesses in one of the designated industry groups (DIGs).) The offeror represents as part of its offer that it ( ) is, ( ) is not an emerging small business.

(ii) (Complete only for solicitations indicated in an addendum as being for one of the targeted industry categories (TICs) or designated industry groups (DIGs).) Offeror represents as follows:

(A) Offeror's number of employees for the past 12 months (check the Employees column if size standard stated in the solicitation is expressed in terms of number of employees); or

(B) Offeror's average annual gross revenue for the last 3 fiscal years (check the Average Annual Gross Number of Revenues column if size standard stated in the solicitation is expressed in terms of annual receipts).

(Check one of the following):

Average Annual

Number of Employees Gross Revenues

___ 50 or fewer ___ $1 million or less

___ 51 - 100 ___ $1,000,001 - $2 million

___ 101 - 250 ___ $2,000,001 - $3.5 million

___ 251 - 500 ___ $3,500,001 - $5 million

___ 501 - 750 ___ $5,000,001 - $10 million

___ 751 - 1,000 ___ $10,000,001 - $17 million

___ Over 1,000 ___ Over $17 million

(9) (Complete only if the solicitation contains the clause at FAR 52.219-23, Notice of Price Evaluation Adjustment for Small Disadvantaged Business Concerns or FAR 52.219-25, Small Disadvantaged Business Participation Program-Disadvantaged Status and Reporting, and the offeror desires a benefit based on its disadvantaged status.)

(i) General. The offeror represents that either--

(A) It ( ) is, ( ) is not certified by the Small Business Administration as a small disadvantaged business concern and identified, on the date of this representation, as a certified small disadvantaged business concern in the database maintained by the Small Business Administration (PRO-Net), and that no material change in disadvantaged ownership and control has occurred since its certification, and, where the concern is owned by one or more individuals claiming disadvantaged status, the net worth of each individual upon whom the certification is based does not exceed $750,000 after taking into account the applicable exclusions set forth at 13 CFR 124.104(c)(2); or

(B) It ( ) has, ( )( has not submitted a completed application to the Small Business Administration or a Private Certifier to be certified as a small disadvantaged business concern in accordance with 13 CFR 124, Subpart B, and a decision on that application is pending, and that no material change in disadvantaged ownership and control has occurred since its application was submitted.

(ii) Joint Ventures under the Price Evaluation Adjustment for Small Disadvantaged Business Concerns. The offeror represents, as part of its offer, that it is a joint venture that complies with the requirements in 13 CFR 124.1002(f)

and that the representation in paragraph (c)(9)(i) of this provision is accurate for the small disadvantaged business concern that is participating in the joint venture. (The offeror shall enter the name of the small disadvantaged business concern that is participating in the joint venture: _____.)

(10) HUBZone small business concern. [Complete only if the offeror represented itself as a small business concern in paragraph (c)(1) of this provision.] The offeror represents, as part of its offer, that--

(i) It ( ) is, ( ) is not a HUBZone small business concern listed, on the date of this representation, on the List of Qualified HUBZone Small Business Concerns maintained by the Small Business Administration, and no material change in ownership and control, principal office, or HUBZone employee percentage has occurred since it was certified by the Small Business Administration in accordance with 13 CFR part 126; and

(ii) It ( ) is, ( ) is not a joint venture that complies with the requirements of 13 CFR part 126, and the representation in paragraph (c)(10)(i) of this provision is accurate for the HUBZone small business concern or concerns that are participating in the joint venture. (The offeror shall enter the name or names of the HUBZone small business concern or concerns that are participating in the joint venture:_____.) Each HUBZone small business concern participating in the joint venture shall submit a separate signed copy of the HUBZone representation.

(11) (Complete if the offeror has represented itself as disadvantaged in paragraph (c)(4) or (c)(9) of this provision.) (The offeror shall check the category in which its ownership falls):

____Black American.

____Hispanic American.

____Native American (American Indians, Eskimos, Aleuts, or Native Hawaiians).

____Asian-Pacific American (persons with origins from Burma, Thailand, Malaysia, Indonesia, Singapore, Brunei, Japan, China, Taiwan, Laos, Cambodia (Kampuchea), Vietnam, Korea, The Philippines, U.S. Trust Territory of the Pacific Islands (Republic of Palau), Republic of the Marshall Islands, Federated States of Micronesia, the Commonwealth of the Northern Mariana Islands, Guam, Samoa, Macao, Hong Kong, Fiji, Tonga, Kiribati, Tuvalu, or Nauru).

____Subcontinent Asian (Asian-Indian) American (persons with origins from India, Pakistan, Bangladesh, Sri Lanka, Bhutan, the Maldives Islands, or Nepal).

____Individual/concern, other than one of the preceding.

(d) Certifications and representations required to implement provisions of Executive Order 11246--

(1) Previous Contracts and Compliance. The offeror represents that--

(i) It ( ) has, ( ) has not, participated in a previous contract or subcontract subject either to the Equal Opportunity clause of this solicitation, the and

(ii) It ( ) has, ( ) has not, filed all required compliance reports.

(2) Affirmative Action Compliance. The offeror represents that--

(i) It ( ) has developed and has on file, ( ) has not developed and does not have on file, at each establishment, affirmative action programs required by rules and regulations of the Secretary of Labor (41 CFR Subparts 60-1 and 60-2), or

(ii) It ( ) has not previously had contracts subject to the written affirmative action programs requirement of the rules and regulations of the Secretary of Labor.

(e) Certification Regarding Payments to Influence Federal Transactions (31 U.S.C. 1352). (Applies only if the contract is expected to exceed $100,000.) By submission of its offer, the offeror certifies to the best of its knowledge and belief that no Federal appropriated funds have been paid or will be paid to any person for influencing or attempting to influence an officer or employee of any agency, a Member of Congress, an officer or employee of Congress or an employee of a Member of Congress on his or her behalf in connection with the award of any resultant contract.

(f) Buy American Act--Balance of Payments Program Certificate. (Applies only if the clause at Federal Acquisition Regulation (FAR) 52.225-1, Buy American Act--Balance of Payments Program--Supplies, is included in this solicitation.)

(1) The offeror certifies that each end product, except those listed in paragraph (f)(2) of this provision, is a domestic end product and that the offeror has considered components of unknown origin to have been mined, produced, or manufactured outside the United States. The offeror shall list as foreign end products those end products manufactured in the United States that do not qualify as domestic end products. The terms ``component," ``domestic end product," ``end product," ``foreign end product," and ``United States" are defined in the clause of this solicitation entitled ``Buy American Act--Supplies."

(2) Foreign End Products:

Line Item No.:----------
Country of Origin:----------

(List as necessary)

(3) The Government will evaluate offers in accordance with the policies and procedures of FAR Part 25.

(g)
(1) Buy American Act -- Free Trade Agreements -- Israeli Trade Act Certificate. (Applies only if the clause at FAR 52.225-3, Buy American Act -- Free Trade Agreements -- Israeli Trade Act, is included in this solicitation.)

(i) The offeror certifies that each end product, except those listed in paragraph (g)(1)(ii) or (g)(1)(iii) of this provision, is a domestic end product and that the offeror has considered components of unknown origin to have been mined, produced, or manufactured outside the United States. The terms “component,” “domestic end product,” “end product,” “foreign end product,” and “United States” are defined in the clause of this solicitation entitled “Buy American Act—Free Trade Agreements—Israeli Trade Act.”

(ii) The offeror certifies that the following supplies are end products of Australia, Canada, Chile, Mexico, or Singapore or Israeli end products as defined in the clause of this solicitation entitled “Buy American Act—Free Trade Agreements—Israeli Trade Act”:

End Products of Australia, Canada, Chile, Mexico, or Singapore, or Israeli End Products:

| LINE ITEM NO. | COUNTRY OF ORIGIN |
|---|---|
| | |
| | |
| | |

[List as necessary]

(iii) The offeror shall list those supplies that are foreign end products (other than those listed in paragraph (g)(1)(ii) or this provision) as defined in the clause of this solicitation entitled “Buy American Act—Free Trade Agreements—Israeli Trade Act.” The offeror shall list as other foreign end products those end products manufactured in the United States that do not qualify as domestic end products.

Other Foreign End Products:

| LINE ITEM NO. | COUNTRY OF ORIGIN |
|---|---|
| | |
| | |
| | |

[List as necessary]

(iv) The Government will evaluate offers in accordance with the policies and procedures of FAR Part 25.

(2) Buy American Act—Free Trade Agreements—Israeli Trade Act Certificate, Alternate I *(Jan 2004)*. If Alternate I to the clause at FAR 52.225-3 is included in this solicitation, substitute the following paragraph (g)(1)(ii) for paragraph (g)(1)(ii) of the basic provision:

(g)(1)(ii) The offeror certifies that the following supplies are Canadian end products as defined in the clause of this solicitation entitled “Buy American Act—Free Trade Agreements—Israeli Trade Act”:

Canadian End Products:
Line Item No.:
_____
[List as necessary]

(3) Buy American Act—Free Trade Agreements—Israeli Trade Act Certificate, Alternate II *(Jan 2004).* If Alternate II to the clause at FAR 52.225-3 is included in this solicitation, substitute the following paragraph (g)(1)(ii) for paragraph (g)(1)(ii) of the basic provision:

(g)(1)(ii) The offeror certifies that the following supplies are Canadian end products or Israeli end products as defined in the clause of this solicitation entitled ``Buy American Act--Free Trade Agreements--Israeli Trade Act'':

Canadian or Israeli End Products:

| Line Item No.: | Country of Origin: |
|---|---|
| | |
| | |
| | |

*[List as necessary]*

(4) Trade Agreements Certificate. (Applies only if the clause at FAR 52.225-5, Trade Agreements, is included in this solicitation.)

(i) The offeror certifies that each end product, except those listed in paragraph (g)(4)(ii) of this provision, is a U.S.-made or designated country end product as defined in the clause of this solicitation entitled “Trade Agreements.”
(ii) The offeror shall list as other end products those end products that are not U.S.-made or designated country end products.

Other End Products

| Line Item No.: | Country of Origin: |
|---|---|

| | |
|---|---|
| | |
| | |
| | |

[List as necessary]

(iii) The Government will evaluate offers in accordance with the policies and procedures of FAR Part 25. For line items covered by the WTO GPA, the Government will evaluate offers of U.S.-made or designated country end products without regard to the restrictions of the Buy American Act. The Government will consider for award only offers of U.S.-made or designated country end products unless the Contracting Officer determines that there are no offers for such products or that the offers for such products are insufficient to fulfill the requirements of the solicitation.

(h) Certification Regarding Debarment, Suspension or Ineligibility for Award (Executive Order 12549). (Applies only if the contract value is expected to exceed the simplified acquisition threshold.) The offeror certifies, to the best of its knowledge and belief, that the offeror and/or any of its principals--

(1) ( ) Are, ( ) are not presently debarred, suspended, proposed for debarment, or declared ineligible for the award of contracts by any Federal agency; and

(2) ( ) Have, ( ) have not, within a three-year period preceding this offer, been convicted of or had a civil judgment rendered against them for: Commission of fraud or a criminal offense in connection with obtaining, attempting to obtain, or performing a Federal, state or local government contract or subcontract; violation of Federal or state antitrust statutes relating to the submission of offers; or Commission of embezzlement, theft, forgery, bribery, falsification or destruction of records, making false statements, tax evasion, or receiving stolen property; and

(3) ( ) Are, ( ) are not presently indicted for, or otherwise criminally or civilly charged by a Government entity with, commission of any of these offenses.

(i) Certification Regarding Knowledge of Child Labor for Listed End Products (Executive Order 13126). [The Contracting Officer must list in paragraph (i)(1) any end products being acquired under this solicitation that are included in the List of Products Requiring Contractor Certification as to Forced or Indentured Child Labor, unless excluded at 22.1503(b).]

(1) Listed end products.

Listed End Product

---
---

Listed Countries of Origin

---
---

(2) Certification. (If the Contracting Officer has identified end products and countries of origin in paragraph (i)(1) of this provision, then the offeror must certify to either (i)(2)(i) or (i)(2)(ii) by checking the appropriate block.)

( ) (i) The offeror will not supply any end product listed in paragraph (i)(1) of this provision that was mined, produced, or manufactured in the corresponding country as listed for that product.

( ) (ii) The offeror may supply an end product listed in paragraph (i)(1) of this provision that was mined, produced, or manufactured in the corresponding country as listed for that product. The offeror certifies that it has made a good

faith effort to determine whether forced or indentured child labor was used to mine, produce, or manufacture any such end product furnished under this contract. On the basis of those efforts, the offeror certifies that it is not aware of any such use of child labor.

(j)(1) Annual Representations and Certifications. Any changes provided by the offeror in paragraph (j) of this provision do not automatically change the representations and certifications posted on the Online Representations and Certifications Application (ORCA) website.

(2) The offeror has completed the annual representations and certifications electronically via the ORCA website at http://orca.bpn.gov. After reviewing the ORCA database information, the offeror verifies by submission of this offer that the representations and certifications currently posted electronically at FAR 52.212-3, Offeror Representations and Certifications--Commercial Items, have been entered or updated in the last 12 months, are current, accurate, complete, and applicable to this solicitation (including the business size standard applicable to the NAICS code referenced for this solicitation), as of the date of this offer and are incorporated in this offer by reference (see FAR 4.1201), except for paragraphs ____

(Offeror to identify the applicable paragraphs at (b) through (i) of this provision that the offeror has completed for the purposes of this solicitation only, if any.

These amended representation(s) and/or certification(s) are also incorporated in this offer and are current, accurate, and complete as of the date of this offer.

Any changes provided by the offeror are applicable to this solicitation only, and do not result in an update to the representations and certifications posted on ORCA.)

(End of provision)

52.212-4 CONTRACT TERMS AND CONDITIONS-- COMMERCIAL ITEMS (OCT 2003)

(a) Inspection/Acceptance. The Contractor shall only tender for acceptance those items that conform to the requirements of this contract. The Government reserves the right to inspect or test any supplies or services that have been tendered for acceptance. The Government may require repair or replacement of nonconforming supplies or reperformance of nonconforming services at no increase in contract price. The Government must exercise its post-acceptance rights (1) within a reasonable time after the defect was discovered or should have been discovered; and (2) before any substantial change occurs in the condition of the item, unless the change is due to the defect in the item.

(b) Assignment. The Contractor or its assignee may assign its rights to receive payment due as a result of performance of this contract to a bank, trust company, or other financing institution, including any Federal lending agency in accordance with the Assignment of Claims Act (31 U.S.C. 3727). However, when a third party makes payment (e.g., use of the Governmentwide commercial purchase card), the Contractor may not assign its rights to receive payment under this contract.

(c) Changes. Changes in the terms and conditions of this contract may be made only by written agreement of the parties.

(d) Disputes. This contract is subject to the Contract Disputes Act of 1978, as amended (41 U.S.C. 601-613). Failure of the parties to this contract to reach agreement on any request for equitable adjustment, claim, appeal or action arising under or relating to this contract shall be a dispute to be resolved in accordance with the clause at FAR 52.233-1, Disputes, which is incorporated herein by reference. The Contractor shall proceed diligently with performance of this contract, pending final resolution of any dispute arising under the contract.

(e) Definitions. The clause at FAR 52.202-1, Definitions, is incorporated herein by reference.

(f) Excusable delays. The Contractor shall be liable for default unless nonperformance is caused by an occurrence beyond the reasonable control of the Contractor and without its fault or negligence such as, acts of God or the public enemy, acts of the Government in either its sovereign or contractual capacity, fires, floods, epidemics, quarantine restrictions, strikes, unusually severe weather, and delays of common carriers. The Contractor shall notify the Contracting Officer in writing as soon as it is reasonably possible after the commencement or any excusable delay, setting forth the full particulars in connection therewith, shall remedy such occurrence with all reasonable dispatch and shall promptly give written notice to the Contracting Officer of the cessation of such occurrence.

(g) Invoice. (1) The Contractor shall submit an original invoice and three copies (or electronic invoice, if authorized) to the address designated in the contract to receive invoices. An invoice must include--

(i) Name and address of the Contractor;

(ii) Invoice date and number;

(iii) Contract number, contract line item number and, if applicable, the order number;

(iv) Description, quantity, unit of measure, unit price and extended price of the items delivered;

(v) Shipping number and date of shipment, including the bill of lading number and weight of shipment if shipped on Government bill of lading;

(vi) Terms of any discount for prompt payment offered;

(vii) Name and address of official to whom payment is to be sent;

(viii) Name, title, and phone number of person to notify in event of defective invoice; and

(ix) Taxpayer Identification Number (TIN). The Contractor shall include its TIN on the invoice only if required elsewhere in this contract.

(x) Electronic funds transfer (EFT) banking information.

(A) The Contractor shall include EFT banking information on the invoice only if required elsewhere in this contract.

(B) If EFT banking information is not required to be on the invoice, in order for the invoice to be a proper invoice, the Contractor shall have submitted correct EFT banking information in accordance with the applicable solicitation provision, contract clause (e.g., 52.232-33, Payment by Electronic Funds Transfer--Central Contractor Registration, or 52.232-34, Payment by Electronic
Funds Transfer--Other Than Central Contractor Registration), or applicable agency procedures.

(C) EFT banking information is not required if the Government waived the requirement to pay by EFT.

(2) Invoices will be handled in accordance with the Prompt Payment Act (31 U.S.C. 3903) and Office of Management and Budget (OMB) prompt payment regulations at 5 CFR part 1315.

(h) Patent indemnity. The Contractor shall indemnify the Government and its officers, employees and agents against liability, including costs, for actual or alleged direct or contributory infringement of, or inducement to infringe, any United States or foreign patent, trademark or copyright, arising out of the performance of this contract, provided the Contractor is reasonably notified of such claims and proceedings.

(i) Payment.--

(1) Items accepted. Payment shall be made for items accepted by the Government that have been delivered to the delivery destinations set forth in this contract.

(2) Prompt payment. The Government will make payment in accordance with the Prompt Payment Act (31 U.S.C. 3903) and prompt payment regulations at 5 CFR part 1315.

(3) Electronic Funds Transfer (EFT). If the Government makes payment by EFT, see 52.212-5(b) for the appropriate EFT clause.

(4) Discount. In connection with any discount offered for early payment, time shall be computed from the date of the invoice. For the purpose of computing the discount earned, payment shall be considered to have been made on the date which appears on the payment check or the specified payment date if an electronic funds transfer payment is made.

(5) Overpayments. If the Contractor becomes aware of a duplicate contract financing or invoice payment or that the Government has otherwise overpaid on a contract financing or invoice payment, the Contractor shall immediately notify the Contracting Officer and request instructions for disposition of the overpayment.

(j) Risk of loss. Unless the contract specifically provides otherwise, risk of loss or damage to the supplies provided under this contract shall remain with the Contractor until, and shall pass to the Government upon:

(1) Delivery of the supplies to a carrier, if transportation is f.o.b. origin; or

(2) Delivery of the supplies to the Government at the destination specified in the contract, if transportation is f.o.b. destination.

(k) Taxes. The contract price includes all applicable Federal, State, and local taxes and duties.

(l) Termination for the Government's convenience. The Government reserves the right to terminate this contract, or any part hereof, for its sole convenience. In the event of such termination, the Contractor shall immediately stop all work hereunder and shall immediately cause any and all of its suppliers and subcontractors to cease work. Subject to the terms of this contract, the Contractor shall be paid a percentage of the contract price reflecting the percentage of the work performed prior to the notice of termination, plus reasonable charges the Contractor can demonstrate to the satisfaction of the Government using its standard record keeping system, have resulted from the termination. The Contractor shall not be required to comply with the cost accounting standards or contract cost principles for this purpose. This paragraph does not give the Government any right to audit the Contractor's records. The Contractor shall not be paid for any work performed or costs incurred which reasonably could have been avoided.

(m) Termination for cause. The Government may terminate this contract, or any part hereof, for cause in the event of any default by the Contractor, or if the Contractor fails to comply with any contract terms and conditions, or fails to provide the Government, upon request, with adequate assurances of future performance. In the event of termination for cause, the Government shall not be liable to the Contractor for any amount for supplies or services not accepted, and the Contractor shall be liable to the Government for any and all rights and remedies provided by law. If it is determined that the Government improperly terminated this contract for default, such termination shall be deemed a termination for convenience.

(n) Title. Unless specified elsewhere in this contract, title to items furnished under this contract shall pass to the Government upon acceptance, regardless of when or where the Government takes physical possession.

(o) Warranty. The Contractor warrants and implies that the items delivered hereunder are merchantable and fit for use for the particular purpose described in this contract.

(p) Limitation of liability. Except as otherwise provided by an express warranty, the Contractor will not be liable to the Government for consequential damages resulting from any defect or deficiencies in accepted items.

(q) Other compliances. The Contractor shall comply with all applicable Federal, State and local laws, executive orders, rules and regulations applicable to its performance under this contract.

(r) Compliance with laws unique to Government contracts. The Contractor agrees to comply with 31 U.S.C. 1352 relating to limitations on the use of appropriated funds to influence certain Federal contracts; 18 U.S.C. 431 relating to officials not to benefit; 40 U.S.C. 327, et seq., Contract Work Hours and Safety Standards Act; 41 U.S.C. 51-58, Anti-Kickback Act of 1986; 41 U.S.C. 265 and 10 U.S.C. 2409 relating to whistleblower protections; 49 U.S.C. 40118, Fly American; and 41 U.S.C. 423 relating to procurement integrity.

(s) Order of precedence. Any inconsistencies in this solicitation or contract shall be resolved by giving precedence in the following order: (1) the schedule of supplies/services; (2) the Assignments, Disputes, Payments, Invoice, Other Compliances, and Compliance with Laws Unique to Government Contracts paragraphs of this clause; (3) the clause at 52.212-5; (4) addenda to this solicitation or contract, including any license agreements for computer software; (5) solicitation provisions if this is a solicitation; (6) other paragraphs of this clause; (7) the Standard Form 1449; (8) other documents, exhibits, and attachments; and (9) the specification.

(t) Central Contractor Registration (CCR). (1) Unless exempted by an addendum to this contract, the Contractor is responsible during performance and through final payment of any contract for the accuracy and completeness of the data within the CCR database, and for any liability resulting from the Government's reliance on inaccurate or incomplete data. To remain registered in the CCR database after the initial registration, the Contractor is required to review and update on an annual basis from the date of initial registration or subsequent updates its information in the CCR database to ensure it is current, accurate and complete. Updating information in the CCR does not alter the terms and conditions of this contract and is not a substitute for a properly executed contractual document.

(2)(i) If a Contractor has legally changed its business name, “doing business as” name, or division name (whichever is shown on the contract), or has transferred the assets used in performing the contract, but has not completed the necessary requirements regarding novation and change-of-name agreements in FAR subpart 42.12, the Contractor shall provide the responsible Contracting Officer a minimum of one business day's written notification of its intention to (A) change the name in the CCR database; (B) comply with the requirements of subpart 42.12; and (C) agree in writing to the timeline and procedures specified by the responsible Contracting Officer. The Contractor must provide with the notification sufficient documentation to support the legally changed name.

(ii) If the Contractor fails to comply with the requirements of paragraph (t)(2)(i) of this clause, or fails to perform the agreement at paragraph (t)(2)(i)(C) of this clause, and, in the absence of a properly executed novation or change-of-name agreement, the CCR information that shows the Contractor to be other than the Contractor indicated in the contract will be considered to be incorrect information within the meaning of the “Suspension of Payment” paragraph of the electronic funds transfer (EFT) clause of this contract.

(3) The Contractor shall not change the name or address for EFT payments or manual payments, as appropriate, in the CCR record to reflect an assignee for the purpose of assignment of claims (see Subpart 32.8, Assignment of Claims). Assignees shall be separately registered in the CCR database. Information provided to the Contractor's CCR record that indicates payments, including those made by EFT, to an ultimate recipient other than that Contractor will be considered to be incorrect information within the meaning of the “Suspension of payment” paragraph of the EFT clause of this contract.

(4) Offerors and Contractors may obtain information on registration and annual confirmation requirements via the internet at http://www.ccr.gov or by calling 1-888-227-2423 or 269-961-5757.

(End of clause)

52.212-5 CONTRACT TERMS AND CONDITIONS REQUIRED TO IMPLEMENT STATUTES OR EXECUTIVE ORDERS--COMMERCIAL ITEMS (APR 2005) (DEVIATION)

(a) Comptroller General Examination of Record. The Contractor agrees to comply with the provisions of this paragraph (a) if the contract was awarded using other than sealed bid, is in excess of the simplified acquisition threshold, and does not contain the clause at 52.215-2, Audit and Records-Negotiation.

(1) The Comptroller General of the United States, or an authorized representative of the Comptroller General, shall have access to the right to examine any of the Contractor's directly pertinent records involving transactions related to this contract.

(2) The Contractor shall make available at its offices at all reasonable times, the records, materials, and other evidence for examination, audit, or reproduction, until 3 years after final payment under this contract or for any shorter period specified in FAR Subpart 4.7, Contractor Records Retention, of the other clauses of this contract. If this contract is completely or partially terminated, the records relating to the work terminated shall be made available for 3 years after any resulting final termination settlement. Records relating to appeals under the disputes clause or to litigation or the settlement of claims arising under or relating to this contract shall be made available until such appeals, litigation, or claims are finally resolved.

(3) As used in this clause, records include books, documents, accounting procedures and practices, and other data, regardless of form. This does not require the Contractor to create or maintain any record that the Contractor does not maintain in the ordinary course of business or pursuant to a provision of law.

(b) Notwithstanding the requirements of any other clause in this contract, the Contractor is not required to flow down any FAR clause, other than those in paragraphs (i) through (vi) of this paragraph in a subcontract for commercial items. Unless otherwise indicated below, the extent of the flow down shall be as required by the clause--

(i) 52.219-8, Utilization of Small Business Concerns (October 2000) (15 U.S.C. 637(d)(2) and (3)), in all subcontracts that offer further subcontracting opportunities. If the subcontract (except subcontracts to small business concerns) exceeds $500,000 ($1,000,000 for construction of any public facility), the subcontractor must include 52.219-8 in lower tier subcontracts that offer subcontracting opportunities.

(ii) 52.222-26, Equal Opportunity (Apr 2002) (E.O. 11246).

(iii) 52.222-35, Equal Opportunity for Special Disabled Veterans, Veterans of the Vietnam Era, and Other Eligible Veterans (Dec 2001) (38 U.S.C. 4212).

(iv) 52.222-36, Affirmative Action for Workers with Disabilities (Jun 1998) (29 U.S.C. 793).

(v) 52.222-39, Notification of Employee Rights Concerning Payment of Union Dues or Fees (DEC 2004) (E.O. 13201)

(vi) 52.222-41, Service Contract Act of 1965, as Amended (May 1989), flow down required for all subcontracts subject to the Service Contract Act of 1965 (41 U.S.C. 351, et seq.).

(vii) 52.247-64, Preference for Privately Owned U.S.-Flag Commercial Vessels (Apr 2003) (46 U.S.C. Appx 1241 and 10 U.S.C. 2631). Flow down required in accordance with paragraph (d) of FAR clause 52.247-64.

(c) While not required, the contractor May include in its subcontracts for commercial items a minimal number of additional clauses necessary to satisfy its contractual obligations.

(End of clause)

52.214-34 SUBMISSION OF OFFERS IN THE ENGLISH LANGUAGE (APR 1991)

Offers submitted in response to this solicitation shall be in the English language. Offers received in other than English shall be rejected.

(End of provision)

52.214-35 SUBMISSION OF OFFERS IN U.S. CURRENCY (APR 1991)

Offers submitted in response to this solicitation shall be in terms of U.S. dollars. Offers received in other than U.S. dollars shall be rejected.

(End of provision)

52.219-1 SMALL BUSINESS PROGRAM REPRESENTATIONS (MAY 2004) - ALTERNATE I (APR 2002)

(a)(1) The North American Industry Classification System (NAICS) code for this acquisition is **115112.**

(2) The small business size standard is **$6.0 million**.

(3) The small business size standard for a concern which submits an offer in its own name, other than on a construction or service contract, but which proposes to furnish a product which it did not itself manufacture, is 500 employees.

(b) Representations. (1) The offeror represents as part of its offer that it ( ) is, ( ) is not a small business concern.

(2) (Complete only if the offeror represented itself as a small business concern in paragraph (b)(1) of this provision.) The offeror represents, for general statistical purposes, that it ( ) is, ( ) is not a small disadvantaged business concern as defined in 13 CFR 124.1002.

(3) (Complete only if the offeror represented itself as a small business concern in paragraph (b)(1) of this provision.) The offeror represents as part of its offer that it ( ) is, ( ) is not a women-owned small business concern.

(4) (Complete only if the offeror represented itself as a small business concern in paragraph (b)(1) of this provision.) The offeror represents as part of its offer that it ( ) is, ( ) is not a veteran-owned small business concern.

(5) (Complete only if the offeror represented itself as a veteran-owned small business concern in paragraph (b)(4) of this provision.) The offeror represents as part of its offer that it ( ) is, ( ) is not a service-disabled veteran-owned small business concern.

(6) [Complete only if the offeror represented itself as a small business concern in paragraph (b)(1) of this provision.] The offeror represents, as part of its offer, that--

(i) It ( ) is, ( ) is not a HUBZone small business concern listed, on the date of this representation, on the List of Qualified HUBZone Small Business Concerns maintained by the Small Business Administration, and no material change in ownership and control, principal office, or HUBZone employee percentage has occurred since it was certified by the Small Business Administration in accordance with 13 CFR part 126; and

(ii) It ( ) is, ( ) is not a joint venture that complies with the requirements of 13 CFR part 126, and the representation in paragraph (b)(6)(i) of this provision is accurate for the HUBZone small business concern or concerns that are participating in the joint venture. (The offeror shall enter the name or names of the HUBZone small business concern or concerns that are participating in the joint venture:_____.) Each HUBZone small business concern participating in the joint venture shall submit a separate signed copy of the HUBZone representation.

(7) (Complete if offeror represented itself as disadvantaged in paragraph (b)(2) of this provision.) The offeror shall check the category in which its ownership falls:

____ Black American.

____ Hispanic American.

____ Native American (American Indians, Eskimos, Aleuts, or Native Hawaiians).

____ Asian-Pacific American (persons with origins from Burma, Thailand, Malaysia, Indonesia, Singapore, Brunei, Japan, China, Taiwan, Laos, Cambodia (Kampuchea), Vietnam, Korea, The Philippines, U.S. Trust Territory of the Pacific Islands (Republic of Palau), Republic of the Marshall Islands, Federated States of Micronesia, the Commonwealth of the Northern Mariana Islands, Guam, Samoa, Macao, Hong Kong, Fiji, Tonga, Kiribati, Tuvalu, or Nauru).

____ Subcontinent Asian (Asian-Indian) American (persons with origins from India, Pakistan, Bangladesh, Sri Lanka, Bhutan, the Maldives Islands, or Nepal).

____ Individual/concern, other than one of the preceding.

(c) Definitions. As used in this provision--

Service-disabled veteran-owned small business concern--

(1) Means a small business concern--

(i) Not less than 51 percent of which is owned by one or more service-disabled veterans or, in the case of any publicly owned business, not less than 51 percent of the stock of which is owned by one or more service-disabled veterans; and

(ii) The management and daily business operations of which are controlled by one or more service-disabled veterans or, in the case of a service-disabled veteran with permanent and severe disability, the spouse or permanent caregiver of such veteran.

(2) Service-disabled veteran means a veteran, as defined in 38 U.S.C. 101(2), with a disability that is service-connected, as defined in 38 U.S.C. 101(16).

"Small business concern," means a concern, including its affiliates, that is independently owned and operated, not dominant in the field of operation in which it is bidding on Government contracts, and qualified as a small business under the criteria in 13 CFR Part 121 and the size standard in paragraph (a) of this provision.

Veteran-owned small business concern means a small business concern--

(1) Not less than 51 percent of which is owned by one or more veterans (as defined at 38 U.S.C. 101(2)) or, in the case of any publicly owned business, not less than 51 percent of the stock of which is owned by one or more veterans; and

(2) The management and daily business operations of which are controlled by one or more veterans.

"Women-owned small business concern," means a small business concern --

(1) That is at least 51 percent owned by one or more women or, in the case of any publicly owned business, at least 51 percent of the stock of which is owned by one or more women; or

(2) Whose management and daily business operations are controlled by one or more women.

(d) Notice.

(1) If this solicitation is for supplies and has been set aside, in whole or in part, for small business concerns, then the clause in this solicitation providing notice of the set-aside contains restrictions on the source of the end items to be furnished.

(2) Under 15 U.S.C. 645(d), any person who misrepresents a firm's status as a small, HUBZone small, small disadvantaged, or women-owned small business concern in order to obtain a contract to be awarded under the preference programs established pursuant to section 8(a), 8(d), 9, or 15 of the Small Business Act or any other provision of Federal law that specifically references section 8(d) for a definition of program eligibility, shall--

(i) Be punished by imposition of fine, imprisonment, or both;

(ii) Be subject to administrative remedies, including suspension and debarment; and

(iii) Be ineligible for participation in programs conducted under the authority of the Act.

(End of provision)

52.219-6 NOTICE OF TOTAL SMALL BUSINESS SET-ASIDE (JUN 2003)

(a) Definition.

"Small business concern," as used in this clause, means a concern, including its affiliates, that is independently owned and operated, not dominant in the field of operation in which it is bidding on Government contracts, and qualified as a small business under the size standards in this solicitation.

(b) General. (1) Offers are solicited only from small business concerns. Offers received from concerns that are not small business concerns shall be considered nonresponsive and will be rejected.

(2) Any award resulting from this solicitation will be made to a small business concern.

(c) Agreement. A small business concern submitting an offer in its own name shall furnish, in performing the contract, only end items manufactured or produced by small business concerns in the United States or its outlying areas. If this procurement is processed under simplified **acquisition** procedures and the total amount of this contract does not exceed $25,000, a small business concern may furnish the product of any domestic firm. This paragraph does not apply to construction or service contracts.

(End of clause)

52.222-3 CONVICT LABOR (JUN 2003)

(a) Except as provided in paragraph (b) of this clause, the Contractor shall not employ in the performance of this contract any person undergoing a sentence of imprisonment imposed by any court of a State, the District of Columbia, Puerto Rico, the Northern Mariana Islands, American Samoa, Guam, or the U.S. Virgin Islands.

(b) The Contractor is not prohibited from employing persons--

(1) On parole or probation to work at paid employment during the term of their sentence;

(2) Who have been pardoned or who have served their terms; or

(3) Confined for violation of the laws of any of the States, the District of Columbia, Puerto Rico, the Northern Mariana Islands, American Samoa, Guam, or the U.S. Virgin Islands who are authorized to work at paid employment in the community under the laws of such jurisdiction, if--

(i) The worker is paid or is in an approved work training program on a voluntary basis;

(ii) Representatives of local union central bodies or similar labor union organizations have been consulted;

(iii) Such paid employment will not result in the displacement of employed workers, or be applied in skills, crafts, or trades in which there is a surplus of available gainful labor in the locality, or impair existing contracts for services;

(iv) The rates of pay and other conditions of employment will not be less than those paid or provided for work of a similar nature in the locality in which the work is being performed; and

(v) The Attorney General of the United States has certified that the work-release laws or **regulations** of the jurisdiction involved are in conformity with the requirements of Executive Order 11755, as amended by Executive Orders 12608 and 12943.

(End of clause)

52.222-19 CHILD LABOR--COOPERATION WITH AUTHORITIES AND REMEDIES (JUN 2004)

(a) Applicability. This clause does not apply to the extent that the Contractor is supplying end products mined, produced, or manufactured in--

(1) Canada, and the anticipated value of the acquisition is $25,000 or more;

(2) Israel, and the anticipated value of the acquisition is $50,000 or more;

(3) Mexico, and the anticipated value of the acquisition is $58,550 or more; or

(4) Aruba, Austria, Belgium, Cyprus, Czech Republic, Denmark, Estonia, Finland, France, Germany, Greece, Hong Kong, Hungary, Iceland, Ireland, Italy, Japan, Korea, Latvia, Liechtenstein, Lithuania, Luxembourg, Malta, Netherlands, Norway, Poland, Portugal, Singapore, Slovak Republic, Slovenia, Spain, Sweden, Switzerland, or the United Kingdom and the anticipated value of the acquisition is $175,000 or more.

(b) Cooperation with Authorities. To enforce the laws prohibiting the manufacture or importation of products mined, produced, or manufactured by forced or indentured child labor, authorized officials may need to conduct investigations to determine whether forced or indentured child labor was used to mine, produce, or manufacture any product furnished under this contract. If the solicitation includes the provision 52.222-18, Certification Regarding

Knowledge of Child Labor for Listed End Products, or the equivalent at 2.212-3(i), the Contractor agrees to cooperate fully with authorized officials of the contracting agency, the Department of the Treasury, or the Department of Justice by providing reasonable access to records, documents, persons, or premises upon reasonable request by the authorized officials.

(c) Violations. The Government may impose remedies set forth in paragraph (d) for the following violations:

(1) The Contractor has submitted a false certification regarding knowledge of the use of forced or indentured child labor for listed end products.

(2) The Contractor has failed to cooperate, if required, in accordance with paragraph (b) of this clause, with an investigation of the use of forced or indentured child labor by an Inspector General, Attorney General, or the Secretary of the Treasury.

(3) The Contractor uses forced or indentured child labor in its mining, production, or manufacturing processes.

(4) The Contractor has furnished under the contract end products or components that have been mined, produced, or manufactured wholly or in part by forced or indentured child labor. (The Government will not pursue remedies at paragraph (d)(2) or paragraph (d)(3) of this clause unless sufficient evidence indicates that the Contractor knew of the violation.)

(d) Remedies. (1) The Contracting Officer may terminate the contract.

(2) The suspending official may suspend the Contractor in accordance with procedures in FAR Subpart 9.4.

(3) The debarring official may debar the Contractor for a period not to exceed 3 years in accordance with the procedures in FAR Subpart 9.4.

(End of clause)

52.222-21 PROHIBITION OF SEGREGATED FACILITIES (FEB 1999)

(a) Segregated facilities, as used in this clause, means any waiting rooms, work areas, rest rooms and wash rooms, restaurants and other eating areas, time clocks, locker rooms and other storage or dressing areas, parking lots, drinking fountains, recreation or entertainment areas, transportation, and housing facilities provided for employees, that are segregated by explicit directive or are in fact segregated on the basis of race, color, religion, sex, or national origin because of written or oral policies or employee custom. The term does not include separate or single-user rest rooms or necessary dressing or sleeping areas provided to assure privacy between the sexes.

(b) The Contractor agrees that it does not and will not maintain or provide for its employees any segregated facilities at any of its establishments, and that it does not and will not permit its employees to perform their services at any location under its control where segregated facilities are maintained. The Contractor agrees that a breach of this clause is a violation of the Equal Opportunity clause in this contract.

(c) The Contractor shall include this clause in every subcontract and purchase order that is subject to the Equal Opportunity clause of this contract.

(End of clause)

52.222-22 PREVIOUS CONTRACTS AND COMPLIANCE REPORTS (FEB 1999)

The offeror represents that --

(a) ( ) It has, ( ) has not participated in a previous contract or subcontract subject to the Equal Opportunity clause of this solicitation;

(b) ( ) It has, ( ) has not, filed all required compliance reports; and

(c) Representations indicating submission of required compliance reports, signed by proposed subcontractors, will be obtained before subcontract awards.

(End of provision)

52.222-25 AFFIRMATIVE ACTION COMPLIANCE (APR 1984)

The offeror represents that

(a) [ ] it has developed and has on file, [ ] has not developed and does not have on file, at each establishment, affirmative action programs required by the rules and regulations of the Secretary of Labor (41 CFR 60-1 and 60-2), or

(b) [ ] has not previously had contracts subject to the written affirmative action programs requirement of the rules and regulations of the Secretary of Labor.

(End of provision)

52.222-26 EQUAL OPPORTUNITY (APR 2002)

(a) Definition. United States, as used in this clause, means the 50 States, the District of Columbia, Puerto Rico, the Northern Mariana Islands, American Samoa, Guam, the U.S. Virgin Islands, and Wake Island.

(b) If, during any 12-month period (including the 12 months preceding the award of this contract), the Contractor has been or is awarded nonexempt Federal contracts and/or subcontracts that have an aggregate value in excess of $10,000, the Contractor shall comply with paragraphs (b)(1) through (b)(11) of this clause, except for work performed outside the United States by employees who were not recruited within the United States. Upon request, the Contractor shall provide information necessary to determine the applicability of this clause.

(1) The Contractor shall not discriminate against any employee or applicant for employment because of race, color, religion, sex, or national origin. However, it shall not be a violation of this clause for the Contractor to extend a publicly announced preference in employment to Indians living on or near an Indian reservation, in connection with employment opportunities on or near an Indian reservation, as permitted by 41 CFR 60-1.5.

(2) The Contractor shall take affirmative action to ensure that applicants are employed, and that employees are treated during employment, without regard to their race, color, religion, sex, or national origin. This shall include, but not be limited to, (i) employment, (ii) upgrading, (iii) demotion, (iv) transfer, (v) recruitment or recruitment advertising, (vi) layoff or termination, (vii) rates of pay or other forms of compensation, and (viii) selection for training, including apprenticeship.

(3) The Contractor shall post in conspicuous places available to employees and applicants for employment the notices to be provided by the Contracting Officer that explain this clause.

(4) The Contractor shall, in all solicitations or advertisements for employees placed by or on behalf of the Contractor, state that all qualified applicants will receive consideration for employment without regard to race, color, religion, sex, or national origin.

(5) The Contractor shall send, to each labor union or representative of workers with which it has a collective bargaining agreement or other contract or understanding, the notice to be provided by the Contracting Officer advising the labor union or workers' representative of the Contractor's commitments under this clause, and post copies of the notice in conspicuous places available to employees and applicants for employment.

(6) The Contractor shall comply with Executive Order 11246, as amended, and the rules, regulations, and orders of the Secretary of Labor.

(7) The Contractor shall furnish to the contracting agency all information required by Executive Order 11246, as amended, and by the rules, regulations, and orders of the Secretary of Labor. The Contractor shall also file Standard Form 100 (EEO-1), or any successor form, as prescribed in 41 CFR part 60-1. Unless the Contractor has filed within the 12 months preceding the date of contract award, the Contractor shall, within 30 days after contract award, apply to either the regional Office of Federal Contract Compliance Programs (OFCCP) or the local office of the Equal Employment Opportunity Commission for the necessary forms.

(8) The Contractor shall permit access to its premises, during normal business hours, by the contracting agency or the OFCCP for the purpose of conducting on-site compliance evaluations and complaint investigations. The Contractor shall permit the Government to inspect and copy any books, accounts, records (including computerized records), and other material that may be relevant to the matter under investigation and pertinent to compliance with Executive Order 11246, as amended, and rules and regulations that implement the Executive Order.

(9) If the OFCCP determines that the Contractor is not in compliance with this clause or any rule, regulation, or order of the Secretary of Labor, this contract may be canceled, terminated, or suspended in whole or in part and the Contractor may be declared ineligible for further Government contracts, under the procedures authorized in Executive Order 11246, as amended. In addition, sanctions may be imposed and remedies invoked against the Contractor as provided in Executive Order 11246, as amended; in the rules, regulations, and orders of the Secretary of Labor; or as otherwise provided by law.

(10) The Contractor shall include the terms and conditions of subparagraphs (b)(1) through (11) of this clause in every subcontract or purchase order that is not exempted by the rules, regulations, or orders of the Secretary of Labor issued under Executive Order 11246, as amended, so that these terms and conditions will be binding upon each subcontractor or vendor.

(11) The Contractor shall take such action with respect to any subcontract or purchase order as the contracting officer may direct as a means of enforcing these terms and conditions, including sanctions for noncompliance; provided, that if the Contractor becomes involved in, or is threatened with, litigation with a subcontractor or vendor as a result of any direction, the Contractor may request the United States to enter into the litigation to protect the interests of the United States.

(c) Notwithstanding any other clause in this contract, disputes relative to this clause will be governed by the procedures in 41 CFR 60-1.1.

(End of clause)

52.222-35 EQUAL OPPORTUNITY FOR SPECIAL DISABLED VETERANS, VETERANS OF THE VIETNAM ERA, AND OTHER ELIGIBLE VETERANS (DEC 2001)

(a) Definitions. As used in this clause--

All employment openings means all positions except executive and top management, those positions that will be filled from within the Contractor's organization, and positions lasting 3 days or less. This term includes full-time employment, temporary employment of more than 3 days duration, and part-time employment.

Executive and top management means any employee--

(1) Whose primary duty consists of the management of the enterprise in which the individual is employed or of a customarily recognized department or subdivision thereof;

(2) Who customarily and regularly directs the work of two or more other employees;

(3) Who has the authority to hire or fire other employees or whose suggestions and recommendations as to the hiring or firing and as to the advancement and promotion or any other change of status of other employees will be given particular weight;

(4) Who customarily and regularly exercises discretionary powers; and

(5) Who does not devote more than 20 percent or, in the case of an employee of a retail or service establishment, who does not devote more than 40 percent of total hours of work in the work week to activities that are not directly and closely related to the performance of the work described in paragraphs (1) through (4) of this definition. This paragraph (5) does not apply in the case of an employee who is in sole charge of an establishment or a physically separated branch establishment, or who owns at least a 20 percent interest in the enterprise in which the individual is employed.

Other eligible veteran means any other veteran who served on active duty during a war or in a campaign or expedition for which a campaign badge has been authorized.

Positions that will be filled from within the Contractor's organization means employment openings for which the Contractor will give no consideration to persons outside the Contractor's organization (including any affiliates, subsidiaries, and parent companies) and includes any openings the Contractor proposes to fill from regularly established “recall” lists. The exception does not apply to a particular opening once an employer decides to consider applicants outside of its organization.

Qualified special disabled veteran means a special disabled veteran who satisfies the requisite skill, experience, education, and other job-related requirements of the employment position such veteran holds or desires, and who, with or without reasonable accommodation, can perform the essential functions of such position.

Special disabled veteran means--

(1) A veteran who is entitled to compensation (or who but for the receipt of military retired pay would be entitled to compensation) under laws administered by the Department of Veterans Affairs for a disability--

(i) Rated at 30 percent or more; or

(ii) Rated at 10 or 20 percent in the case of a veteran who has been determined under 38 U.S.C. 3106 to have a serious employment handicap (i.e., a significant impairment of the veteran's ability to prepare for, obtain, or retain employment consistent with the veteran's abilities, aptitudes, and interests); or

(2) A person who was discharged or released from active duty because of a service-connected disability.

Veteran of the Vietnam era means a person who--

(1) Served on active duty for a period of more than 180 days and was discharged or released from active duty with other than a dishonorable discharge, if any part of such active duty occurred--

(i) In the Republic of Vietnam between February 28, 1961, and May 7, 1975; or

(ii) Between August 5, 1964, and May 7, 1975, in all other cases; or

(2) Was discharged or released from active duty for a service-connected disability if any part of the active duty was performed--

(i) In the Republic of Vietnam between February 28, 1961, and May 7, 1975; or

(ii) Between August 5, 1964, and May 7, 1975, in all other cases.
(b) General. (1) The Contractor shall not discriminate against the individual because the individual is a special disabled veteran, a veteran of the Vietnam era, or other eligible veteran, regarding any position for which the employee or applicant for employment is qualified. The Contractor shall take affirmative action to employ, advance in employment, and otherwise treat qualified special disabled veterans, veterans of the Vietnam era, and other eligible veterans without discrimination based upon their disability or veterans' status in all employment practices such as--

(i) Recruitment, advertising, and job application procedures;

(ii) Hiring, upgrading, promotion, award of tenure, demotion, transfer, layoff, termination, right of return from layoff and rehiring;

(iii) Rate of pay or any other form of compensation and changes in compensation;

(iv) Job assignments, job classifications, organizational structures, position descriptions, lines of progression, and seniority lists;

(v) Leaves of absence, sick leave, or any other leave;

(vi) Fringe benefits available by virtue of employment, whether or not administered by the Contractor;

(vii) Selection and financial support for training, including apprenticeship, and on-the-job training under 38 U.S.C. 3687, professional meetings, conferences, and other related activities, and selection for leaves of absence to pursue training;

(viii) Activities sponsored by the Contractor including social or recreational programs; and

(ix) Any other term, condition, or privilege of employment.

(2) The Contractor shall comply with the rules, regulations, and relevant orders of the Secretary of Labor issued under the Vietnam Era Veterans' Readjustment Assistance Act of 1972 (the Act), as amended (38 U.S.C. 4211 and 4212).

(c) Listing openings. (1) The Contractor shall immediately list all employment openings that exist at the time of the execution of this contract and those which occur during the performance of this contract, including those not generated by this contract, and including those occurring at an establishment of the Contractor other than the one where the contract is being performed, but excluding those of independently operated corporate affiliates, at an appropriate local public employment service office of the State wherein the opening occurs. Listing employment openings with the U.S. Department of Labor's America's Job Bank shall satisfy the requirement to list jobs with the local employment service office.

(2) The Contractor shall make the listing of employment openings with the local employment service office at least concurrently with using any other recruitment source or effort and shall involve the normal obligations of placing a bona fide job order, including accepting referrals of veterans and nonveterans. This listing of employment openings does not require hiring any particular job applicant or hiring from any particular group of job applicants and is not intended to relieve the Contractor from any requirements of Executive orders or regulations concerning nondiscrimination in employment.

(3) Whenever the Contractor becomes contractually bound to the listing terms of this clause, it shall advise the State public employment agency in each State where it has establishments of the name and location of each hiring location in the State. As long as the Contractor is contractually bound to these terms and has so advised the State agency, it need not advise the State agency of subsequent contracts. The Contractor may advise the State agency when it is no longer bound by this contract clause.

(d) Applicability. This clause does not apply to the listing of employment openings that occur and are filled outside the 50 States, the District of Columbia, the Commonwealth of Puerto Rico, the Commonwealth of the Northern Mariana Islands, American Samoa, Guam, the Virgin Islands of the United States, and Wake Island.

(e) Postings. (1) The Contractor shall post employment notices in conspicuous places that are available to employees and applicants for employment.

(2) The employment notices shall--

(i) State the rights of applicants and employees as well as the Contractor's obligation under the law to take affirmative action to employ and advance in employment qualified employees and applicants who are special disabled veterans, veterans of the Vietnam era, and other eligible veterans; and

(ii) Be in a form prescribed by the Deputy Assistant Secretary for Federal Contract Compliance Programs, Department of Labor (Deputy Assistant Secretary of Labor), and provided by or through the Contracting Officer.

(3) The Contractor shall ensure that applicants or employees who are special disabled veterans are informed of the contents of the notice (e.g., the Contractor may have the notice read to a visually disabled veteran, or may lower the posted notice so that it can be read by a person in a wheelchair).

(4) The Contractor shall notify each labor union or representative of workers with which it has a collective bargaining agreement, or other contract understanding, that the Contractor is bound by the terms of the Act and is committed to take affirmative action to employ, and advance in employment, qualified special disabled veterans, veterans of the Vietnam era, and other eligible veterans.

(f) Noncompliance. If the Contractor does not comply with the requirements of this clause, the Government may take appropriate actions under the rules, regulations, and relevant orders of the Secretary of Labor issued pursuant to the Act.

(g) Subcontracts. The Contractor shall insert the terms of this clause in all subcontracts or purchase orders of $25,000 or more unless exempted by rules, regulations, or orders of the Secretary of Labor. The Contractor shall act as specified by the Deputy Assistant Secretary of Labor to enforce the terms, including action for noncompliance.

(End of clause)

52.222-36 AFFIRMATIVE ACTION FOR WORKERS WITH DISABILITIES (JUN 1998)

(a) General. (1) Regarding any position for which the employee or applicant for employment is qualified, the Contractor shall not discriminate against any employee or applicant because of physical or mental disability. The

Contractor agrees to take affirmative action to employ, advance in employment, and otherwise treat qualified individuals with disabilities without discrimination based upon their physical or mental disability in all employment practices such as--

(i) Recruitment, advertising, and job application procedures;

(ii) Hiring, upgrading, promotion, award of tenure, demotion, transfer, layoff, termination, right of return from layoff, and rehiring;

(iii) Rates of pay or any other form of compensation and changes in compensation;

(iv) Job assignments, job classifications, organizational structures, position descriptions, lines of progression, and seniority lists;

(v) Leaves of absence, sick leave, or any other leave;

(vi) Fringe benefits available by virtue of employment, whether or not administered by the Contractor;

(vii) Selection and financial support for training, including apprenticeships, professional meetings, conferences, and other related activities, and selection for leaves of absence to pursue training;

(viii) Activities sponsored by the Contractor, including social or recreational programs; and

(ix) Any other term, condition, or privilege of employment.

(2) The Contractor agrees to comply with the rules, regulations, and relevant orders of the Secretary of Labor (Secretary) issued under the Rehabilitation Act of 1973 (29 U.S.C. 793) (the Act), as amended.

(b) Postings. (1) The Contractor agrees to post employment notices stating--

(i) The Contractor's obligation under the law to take affirmative action to employ and advance in employment qualified individuals with disabilities; and

(ii) The rights of applicants and employees.

(2) These notices shall be posted in conspicuous places that are available to employees and applicants for employment. The Contractor shall ensure that applicants and employees with disabilities are informed of the contents of the notice (e.g., the Contractor may have the notice read to a visually disabled individual, or may lower the posted notice so that it might be read by a person in a wheelchair). The notices shall be in a form prescribed by the Deputy Assistant Secretary for Federal Contract Compliance of the U.S. Department of Labor (Deputy Assistant Secretary) and shall be provided by or through the Contracting Officer.

(3) The Contractor shall notify each labor union or representative of workers with which it has a collective bargaining agreement or other contract understanding, that the Contractor is bound by the terms of Section 503 of the Act and is committed to take affirmative action to employ, and advance in employment, qualified individuals with physical or mental disabilities.

(c) Noncompliance. If the Contractor does not comply with the requirements of this clause, appropriate actions may be taken under the rules, regulations, and relevant orders of the Secretary issued pursuant to the Act.

(d) Subcontracts. The Contractor shall include the terms of this clause in every subcontract or purchase order in excess of $10,000 unless exempted by rules, regulations, or orders of the Secretary. The Contractor shall act as specified by the Deputy Assistant Secretary to enforce the terms, including action for noncompliance.

(End of clause)

52.222-37 EMPLOYMENT REPORTS ON SPECIAL DISABLED VETERANS, VETERANS OF THE VIETNAM ERA, AND OTHER ELIGIBLE VETERANS (DEC 2001)

(a) Unless the Contractor is a State or local government agency, the Contractor shall report at least annually, as required by the Secretary of Labor, on--

(1) The number of disabled veterans and the number of veterans of the Vietnam era in the workforce of the contractor by job category and hiring location; and

(2) The total number of new employees hired during the period covered by the report, and of that total, the number of disabled veterans, and the number of veterans of the Vietnam era.

(b) The above items shall be reported by completing the form entitled "Federal Contractor Veterans' Employment Report VETS-100."

(c) Reports shall be submitted no later than September 30 of each year beginning September 30, 1988.

(d) The employment activity report required by paragraph (a)(2) of this clause shall reflect total hires during the most recent 12-month period as of the ending date selected for the employment profile report required by paragraph (a)(1) of this clause. Contractors may select an ending date: (1) As of the end of any pay period during the period January through March 1st of the year the report is due, or (2) as of December 31, if the contractor has previous written approval from the Equal Employment Opportunity Commission to do so for purposes of submitting the Employer Information Report EEO-1 (Standard Form 100).

(e) The count of veterans reported according to paragraph (a) of this clause shall be based on voluntary disclosure. Each Contractor subject to the reporting requirements at 38 U.S.C. 4212 shall invite all disabled veterans and veterans of the Vietnam era who wish to benefit under the affirmative action program at 38 U.S.C. 4212 to identify themselves to the Contractor. The invitation shall state that the information is voluntarily provided; that the information will be kept confidential; that disclosure or refusal to provide the information will not subject the applicant or employee to any adverse treatment; and that the information will be used only in accordance with the regulations promulgated under 38 U.S.C. 4212.

(f) Subcontracts. The Contractor shall include the terms of this clause in every subcontract or purchase order of $10,000 or more unless exempted by rules, regulations, or orders of the Secretary.

(End of clause)

52.222-41 SERVICE CONTRACT ACT OF 1965, AS AMENDED (MAY 1989)

(a) Definitions. "Act," as used in this clause, means the Service Contract Act of 1965, as amended (41 U.S.C. 351, et seq.).

"Contractor," as used in this clause or in any subcontract, shall be deemed to refer to the subcontractor, except in the term "Government Prime Contractor."

"Service employee," as used in this clause, means any person engaged in the performance of this contract other than any person employed in a bona fide executive, administrative, or professional capacity, as these terms are defined in Part 541 of Title 29, Code of Federal Regulations, as revised. It includes all such persons regardless of any contractual relationship that may be alleged to exist between a Contractor or subcontractor and such persons.

(b) Applicability. This contract is subject to the following provisions and to all other applicable provisions of the Act and regulations of the Secretary of Labor (29 CFR Part 4). This clause does not apply to contracts or subcontracts administratively exempted by the Secretary of Labor or exempted by 41 U.S.C. 356, as interpreted in Subpart C of 29 CFR Part 4.

(c) Compensation. (1) Each service employee employed in the performance of this contract by the Contractor or any subcontractor shall be paid not less than the minimum monetary wages and shall be furnished fringe benefits in accordance with the wages and fringe benefits determined by the Secretary of Labor, or authorized representative, as specified in any wage determination attached to this contract.

(2)(i) If a wage determination is attached to this con- tract, the Contractor shall classify any class of service employee which is not listed therein and which is to be employed under the contract (i.e., the work to be performed is not performed by any classification listed in the wage determination) so as to provide a reasonable relationship (i.e., appropriate level of skill comparison) between such unlisted classifications and the classifications listed in the wage determination. Such conformed class of employees shall be paid the monetary wages and furnished the fringe benefits as are determined pursuant to the procedures in this paragraph (c).

(ii) This conforming procedure shall be initiated by the Contractor prior to the performance of contract work by the unlisted class of employee. The Contractor shall submit Standard Form (SF) 1444, Request For Authorization of Additional Classification and Rate, to the Contracting Officer no later than 30 days after the unlisted class of employee performs any contract work. The Contracting Officer shall review the proposed classification and rate and promptly submit the completed SF 1444 (which must include information regarding the agreement or disagreement of the employees' authorized representatives or the employees themselves together with the agency recommendation), and all pertinent informa-tion to the Wage and Hour Division, Employment Standards Administration, U.S. Department of Labor. The Wage and Hour Division will approve, modify, or disapprove the action or render a final determination in the event of disagreement within 30 days of receipt or will notify the Contracting Officer within 30 days of receipt that additional time is necessary.

(iii) The final determination of the conformance action by the Wage and Hour Division shall be transmitted to the Contracting Officer who shall promptly notify the Contractor of the action taken. Each affected employee shall be furnished by the Contractor with a written copy of such determination or it shall be posted as a part of the wage determination.

(iv)(A) The process of establishing wage and fringe benefit rates that bear a reasonable relationship to those listed in a wage determination cannot be reduced to any single formula. The approach used may vary from wage determination to wage determination depending on the circumstances. Standard wage and salary administration practices which rank various job classifications by pay grade pursuant to point schemes or other job factors may, for example, be relied upon. Guidance may also be obtained from the way different jobs are rated under Federal pay systems (Federal Wage Board Pay System and the General Schedule) or from other wage determina- tions issued in the same locality. Basic to the establishment of any conformable wage rate(s) is the concept that a pay relationship should be maintained between job classifications based on the skill required and the duties performed.

(B) In the case of a contract modification, an exercise of an option, or extension of an existing contract, or in any other case where a Contractor succeeds a contract under which the classification in question was previously conformed pursuant to paragraph (c) of this clause, a new conformed wage rate and fringe benefits may be assigned to the conformed classification by indexing (i.e., adjusting) the previous conformed rate and fringe benefits by an amount equal to the average (mean) percentage increase (or decrease, where appropriate) between the wages and fringe benefits specified for all classifications to be used on the contract which are listed in the current wage determination, and those specified for the corresponding classifications in the previously applicable wage determination. Where conforming actions are accomplished in accordance with this paragraph prior to the performance of contract work by the unlisted class of employees, the Contractor shall advise the Contracting Officer of the action taken but the other procedures in subdivision (c)(2)(ii) of this clause need not be followed.

(C) No employee engaged in performing work on this contract shall in any event be paid less than the currently applicable minimum wage specified under section 6(a)(1) of the Fair Labor Standards Act of 1938, as amended.

(v) The wage rate and fringe benefits finally determined under this subparagraph (c)(2) of this clause shall be paid to all employees performing in the classification from the first day on which contract work is performed by them in the classification. Failure to pay the unlisted employees the compensation agreed upon by the interested parties and/or finally determined by the Wage and Hour Division retroactive to the date such class of employees commenced contract work shall be a violation of the Act and this contract.

(vi) Upon discovery of failure to comply with subparagraph (c)(2) of this clause, the Wage and Hour Division shall make a final determination of conformed classification, wage rate, and/or fringe benefits which shall be retroactive to the date such class or classes of employees commenced contract work.

(3) Adjustment of Compensation. If the term of this contract is more than 1 year, the minimum monetary wages and fringe benefits required to be paid or fur- nished thereunder to service employees under this contract shall be subject to adjustment after 1 year and not less often than once every 2 years, under wage determinations issued by the Wage and Hour Division.

(d) Obligation to Furnish Fringe Benefits. The Contractor or subcontractor may discharge the obligation to furnish fringe benefits specified in the attachment or determined under subparagraph (c)(2) of this clause by furnishing equivalent combinations of bona fide fringe benefits, or by making equivalent or differential cash payments, only in accordance with Subpart D of 29 CFR Part 4.

(e) Minimum Wage. In the absence of a minimum wage attachment for this contract, neither the Contractor nor any subcontractor under this contract shall pay any person performing work under this contract (regardless of whether the person is a service employee) less than the minimum wage specified by section 6(a)(1) of the Fair Labor Standards Act of 1938. Nothing in this clause shall relieve the Contractor or any subcontractor of any other obligation under law or contract for payment of a higher wage to any employee.

(f) Successor Contracts. If this contract succeeds a contract subject to the Act under which substantially the same services were furnished in the same locality and service employees were paid wages and fringe benefits provided for in a collective bargaining agreement, in the absence of the minimum wage attachment for this contract setting forth such collectively bargained wage rates and fringe benefits, neither the Contractor nor any subcontractor under this contract shall pay any service employee performing any of the contract work (regardless of whether or not such employee was employed under the predecessor contract), less than the wages and fringe benefits provided for in such collective bargaining agreement, to which such employee would have been entitled if employed under the predecessor contract, including accrued wages and fringe benefits and any prospective increases in wages and fringe benefits provided for under such agreement. No Contractor or subcontractor under this contract may be relieved of the foregoing obligation unless the limitations of 29 CFR 4.1b(b) apply or unless the Secretary of Labor or the Secretary's authorized representative finds, after a hearing as provided in 29 CFR 4.10 that the wages and/or fringe benefits provided for in such agreement are substantially at variance with those which prevail for services of a character similar in the locality, or determines, as provided in 29 CFR 4.11, that the collective bargaining agreement applicable to service employees employed under the predecessor contract was not entered into as a result of arm's length negotiations. Where it is found in accordance with the review procedures provided in 29 CFR 4.10 and/or 4.11 and Parts 6 and 8 that some or all of the wages and/or fringe benefits contained in a predecessor Contractor's collective bargaining agreement are substantially at variance with those which prevail for services of a character similar in the locality, and/or that the collective bargaining agreement applicable to service employees employed under the predecessor contract was not entered into as a result of arm's length negotiations, the Department will issue a new or revised wage determination setting forth the applicable wage rates and fringe benefits. Such determination shall be made part of the contract or subcontract, in accordance with the decision of the Administrator, the Administrative Law Judge, or the Board of Service Contract Appeals, as the case may be, irrespective of whether such issuance occurs prior to or after the award of a contract or subcontract (53 Comp. Gen. 401 (1973)). In the case of a wage determination issued solely as a result of a finding of substantial variance, such determination shall be effective as of the date of the final administrative decision.

(g) Notification to Employees. The Contractor and any subcontractor under this contract shall notify each service employee commencing work on this contract of the minimum monetary wage and any fringe benefits required to be paid pursuant to this contract, or shall post the wage determination attached to this contract. The poster provided by the Department of Labor (Publication WH 1313) shall be posted in a prominent and accessible place at the worksite. Failure to comply with this requirement is a violation of section 2(a)(4) of the Act and of this contract.

(h) Safe and Sanitary Working Conditions. The Contractor or subcontractor shall not permit any part of the services called for by this contract to be performed in buildings or surroundings or under working conditions provided by or under the control or supervision of the Contractor or subcontractor which are unsanitary, hazardous, or dangerous to the health or safety of the service employees. The Contractor or subcontractor shall comply with the safety and health standards applied under 29 CFR Part 1925.

(i) Records. (1) The Contractor and each subcontractor performing work subject to the Act shall make and maintain for 3 years from the completion of the work, and make them available for inspection and transcription by authorized representatives of the Wage and Hour Division, Employment Standards Administration, a record of the following:

(i) For each employee subject to the Act--

(A) Name and address and social security number;

(B) Correct work classification or classifications, rate or rates of monetary wages paid and fringe benefits provided, rate or rates of payments in lieu of fringe benefits, and total daily and weekly compensation;

(C) Daily and weekly hours worked by each employee; and

(D) Any deductions, rebates, or refunds from the total daily or weekly compensation of each employee.

(ii) For those classes of service employees not included in any wage determination attached to this contract, wage rates or fringe benefits determined by the interested parties or by the Administrator or authorized representative under the terms of paragraph (c) of this clause. A copy of the report required by subdivision (c)(2)(ii) of this clause will fulfill this requirement.

(iii) Any list of the predecessor Contractor's employees which had been furnished to the Contractor as prescribed by paragraph (n) of this clause.

(2) The Contractor shall also make available a copy of this contract for inspection or transcription by authorized representatives of the Wage and Hour Division.

(3) Failure to make and maintain or to make available these records for inspection and transcription shall be a violation of the regulations and this contract, and in the case of failure to produce these records, the Contracting Officer, upon direction of the Department of Labor and notification to the Contractor, shall take action to cause suspension of any further payment or advance of funds until the violation ceases.

(4) The Contractor shall permit authorized representatives of the Wage and Hour Division to conduct interviews with employees at the worksite during normal working hours.

(j) Pay Periods. The Contractor shall unconditionally pay to each employee subject to the Act all wages due free and clear and without subsequent deduction (except as otherwise provided by law or regulations, 29 CFR Part 4), rebate, or kickback on any account. These payments shall be made no later than one pay period following the end of the regular pay period in which the wages were earned or accrued. A pay period under this Act may not be of any duration longer than semi-monthly.

(k) Withholding of Payments and Termination of Contract. The Contracting Officer shall withhold or cause to be

withheld from the Government Prime Contractor under this or any other Government contract with the Prime Contractor such sums as an appropriate official of the Department of Labor requests or such sums as the Contracting Officer decides may be necessary to pay underpaid employees employed by the Contractor or subcontractor. In the event of failure to pay any employees subject to the Act all or part of the wages or fringe benefits due under the Act, the Contracting Officer may, after authorization or by direction of the Department of Labor and written notification to the Contractor, take action to cause suspension of any further payment or advance of funds until such violations have ceased. Additionally, any failure to comply with the requirements of this clause may be grounds for termination of the right to proceed with the contract work. In such event, the Government may enter into other contracts or arrangements for completion of the work, charging the Contractor in default with any additional cost.

(l) Subcontracts. The Contractor agrees to insert this clause in all subcontracts subject to the Act.

(m) Collective Bargaining Agreements Applicable to Service Employees. If wages to be paid or fringe benefits to be furnished any service employees employed by the Government Prime Contractor or any subcontractor under the contract are provided for in a collective bargaining agreement which is or will be effective during any period in which the contract is being performed, the Government Prime Contractor shall report such fact to the Contracting Officer, together with full information as to the application and accrual of such wages and fringe benefits, including any prospective increases, to service employees engaged in work on the contract, and a copy of the collective bargaining agreement. Such report shall be made upon commencing performance of the contract, in the case of collective bargaining agreements effective at such time, and in the case of such agreements or provisions or amendments thereof effective at a later time during the period of contract performance such agreements shall be reported promptly after negotiation thereof.

(n) Seniority List. Not less than 10 days prior to completion of any contract being performed at a Federal facility where service employees may be retained in the performance of the succeeding contract and subject to a wage determination which contains vacation or other benefit provisions based upon length of service with a Contractor (predecessor) or successor (29 CFR 4.173), the incumbent Prime Contractor shall furnish the Contracting Officer a certified list of the names of all service employees on the Contractor's or subcontractor's payroll during the last month of contract performance. Such list shall also contain anniversary dates of employment on the contract either with the current or predecessor Contractors of each such service employee. The Contracting Officer shall turn over such list to the successor Contractor at the commencement of the succeeding contract.

(o) Rulings and Interpretations. Rulings and interpretations of the Act are contained in Regulations, 29 CFR Part 4.

(p) Contractor's Certification. (1) By entering into this contract, the Contractor (and officials thereof) certifies that neither it (nor he or she) nor any person or firm who has a substantial interest in the Contractor's firm is a person or firm ineligible to be awarded Government contracts by virtue of the sanctions imposed under section 5 of the Act.

(2) No part of this contract shall be subcontracted to any person or firm ineligible for award of a Government contract under section 5 of the Act.

(3) The penalty for making false statements is prescribed in the U.S. Criminal Code, 18 U.S.C. 1001.

(q) Variations, Tolerances, and Exemptions Involving Employment. Notwithstanding any of the provisions in paragraphs (b) through (o) of this clause, the following employees may be employed in accordance with the following variations, tolerances, and exemptions, which the Secretary of Labor, pursuant to section 4(b) of the Act prior to its amendment by Pub. L. 92-473, found to be necessary and proper in the public interest or to avoid serious impairment of the conduct of Government business:

(1) Apprentices, student-learners, and workers whose earning capacity is impaired by age, physical or mental deficiency, or injury may be employed at wages lower than the minimum wages otherwise required by section 2(a)(1) or 2(b)(1) of the Act without diminishing any fringe benefits or cash payments in lieu thereof required under section 2(a)(2) of the Act, in accordance with the conditions and procedures prescribed for the employment of

apprentices, student-learners, handicapped persons, and handicapped clients of sheltered workshops under section 14 of the Fair Labor Standards Act of 1938, in the regulations issued by the Administrator (29 CFR Parts 520, 521, 524, and 525).

(2) The Administrator will issue certificates under the Act for the employment of apprentices, student-learners, handicapped persons, or handicapped clients of sheltered workshops not subject to the Fair Labor Standards Act of 1938, or subject to different minimum rates of pay under the two acts, authorizing appropriate rates of minimum wages (but without changing requirements concerning fringe benefits or supplementary cash payments in lieu thereof), applying procedures prescribed by the applicable regulations issued under the Fair Labor Standards Act of 1938 (29 CFR Parts 520, 521, 524, and 525).

(3) The Administrator will also withdraw, annul, or cancel such certificates in accordance with the regulations in 29 CFR Parts 525 and 528.

(r) Apprentices. Apprentices will be permitted to work at less than the predetermined rate for the work they perform when they are employed and individually registered in a bona fide apprenticeship program registered with a State Apprenticeship Agency which is recognized by the U.S. Department of Labor, or if no such recognized agency exists in a State, under a program registered with the Bureau of Apprenticeship and Training, Employment and Training Administration, U.S. Department of Labor. Any employee who is not registered as an apprentice in an approved program shall be paid the wage rate and fringe benefits contained in the applicable wage determination for the journeyman classification of work actually performed. The wage rates paid apprentices shall not be less than the wage rate for their level of progress set forth in the registered program, expressed as the appropriate percentage of the journeyman's rate contained in the applicable wage determination. The allowable ratio of apprentices to journeymen employed on the contract work in any craft classification shall not be greater than the ratio permitted to the Contractor as to his entire work force under the registered program.

(s) Tips. An employee engaged in an occupation in which the employee customarily and regularly receives more than $30 a month in tips may have the amount of these tips credited by the employer against the minimum wage required by section 2(a)(1) or section 2(b)(1) of the Act, in accordance with section 3(m) of the Fair Labor Standards Act and Regulations, 29 CFR Part 531. However, the amount of credit shall not exceed $1.34 per hour beginning January 1, 1981. To use this provision--

(1) The employer must inform tipped employees about this tip credit allowance before the credit is utilized;

(2) The employees must be allowed to retain all tips (individually or through a pooling arrangement and regardless of whether the employer elects to take a credit for tips received);

(3) The employer must be able to show by records that the employee receives at least the applicable Service Contract Act minimum wage through the combination of direct wages and tip credit; and

(4) The use of such tip credit must have been permitted under any predecessor collective bargaining agreement applicable by virtue of section 4(c) of the Act.

Disputes Concerning Labor Standards. The U.S. Department of Labor has set forth in 29 CFR Parts 4, 6, and 8 procedures for resolving disputes concerning labor standards requirements. Such disputes shall be resolved in accordance with those procedures and not the Disputes clause of this contract. Disputes within the meaning of this clause include disputes between the Contractor (or any of its subcontractors) and the contracting agency, the U.S. Department of Labor, or the employees or their representatives.

(End of clause)

52.222-42 STATEMENT OF EQUIVALENT RATES FOR FEDERAL HIRES (MAY 1989)

In compliance with the Service Contract Act of 1965, as amended, and the regulations of the Secretary of Labor (29 CFR Part 4), this clause identifies the classes of service employees expected to be employed under the contract and states the wages and fringe benefits payable to each if they were employed by the contracting agency subject to the provisions of 5 U.S.C. 5341 or 5332.

THIS STATEMENT IS FOR INFORMATION ONLY: IT IS NOT A WAGE DETERMINATION

| Employee Class | Monetary Wage-Fringe Benefits |
|---|---|
| **AIRPLANE PILOT** | **$25.14** |
| **AIRPLANE CO-PILOT** | **$20.78** |

(End of clause)

52.223-11 OZONE-DEPLETING SUBSTANCES (MAY 2001)

(a) Definition. Ozone-depleting substance, as used in this clause, means any substance the Environmental Protection Agency designates in 40 CFR part 82 as--

(1) Class I, including, but not limited to, chlorofluorocarbons, halons, carbon tetrachloride, and methyl chloroform; or

(2) Class II, including, but not limited to, hydrochlorofluorocarbons.

(b) The Contractor shall label products which contain or are manufactured with ozone-depleting substances in the manner and to the extent required by 42 U.S.C. 7671j (b), (c), and (d) and 40 CFR Part 82, Subpart E, as follows:

“WARNING: Contains (or manufactured with, if applicable), a substance(s) which harm(s) public health and environment by destroying ozone in the upper atmosphere.”----------

The Contractor shall insert the name of the substance(s).

(End of clause4)

52.225-2 BUY AMERICAN ACT CERTIFICATE (JUN 2003)

(a) The offeror certifies that each end product, except those listed in paragraph (b) of this provision, is a domestic end product and that the offeror has considered components of unknown origin to have been mined, produced, or manufactured outside the United States. The offeror shall list as foreign end products those end products manufactured in the United States that do not qualify as domestic end products. The terms ``component,'' ``domestic end product,'' ``end product,'' ``foreign end product,'' and ``United States'' are defined in the clause of this solicitation entitled ``Buy American Act--Supplies.''

(b) Foreign End Products:

Line Item No.:----------

Country of Origin:----------

(List as necessary)

(c) The Government will evaluate offers in accordance with the policies and procedures of Part 25 of the Federal Acquisition Regulation.

(End of provision)

52.225-4 BUY AMERICAN ACT--FREE TRADE AGREEMENTS--ISRAELI TRADE ACT CERTIFICATE (JAN 2005)

(a) The offeror certifies that each end product, except those listed in paragraph (b) or (c) of this provision, is a domestic end product and that the offeror has considered components of unknown origin to have been mined, produced, or manufactured outside the United States. The terms ``component,'' ``domestic end product,'' ``end product,'' ``end product of Australia, Canada, Chile, Mexico, or Singapore,'' ``foreign end product,'' ``Israeli end product,'' and ``United States'' are defined in the clause of this solicitation entitled ``Buy American Act--Free Trade Agreements--Israeli Trade Act.''

(b) The offeror certifies that the following supplies are end products of Australia, Canada, Chile, Mexico, or Singapore or Israeli end products as defined in the clause of this solicitation entitled ``Buy American Act--Free Trade Agreements--Israeli Trade Act'':

End Products of Australia, Canada, Chile, Mexico, or Singapore or Israeli End Products:

| Line item No. | Country of origin |
|---|---|
| ..... ..... | |
| ..... ..... | |
| ..... ..... | |

[List as necessary]

(c) The offeror shall list those supplies that are foreign end products (other than those listed in paragraph (b) of this provision) as defined in the clause of this solicitation entitled “Buy American Act--Free Trade Agreements--Israeli Trade Act.” The offeror shall list as other foreign end products those end products manufactured in the United States that do not qualify as domestic end products.

Other Foreign End Products

Line Item No.:----------

Country of Origin:----------

(List as necessary)

(d) The Government will evaluate offers in accordance with the policies and procedures of Part 25 of the Federal Acquisition Regulation.

(End of provision)

52.225-4 BUY AMERICAN ACT NORTH AMERICAN FREE TRADE AGREEMENT--ISRAELI TRADE ACT CERTIFICATE (JAN 2005) ALTERNATE I (JAN 2004)

(a) The offeror certifies that each end product, except those listed in paragraph (b) or (c) of this provision, is a domestic end product and that the offeror has considered components of unknown origin to have been mined, produced, or manufactured outside the United States. The terms ``component," ``domestic end product," ``end product," ``end product of Australia, Canada, Chile, Mexico, or Singapore," ``foreign end product," ``Israeli end product," and ``United States" are defined in the clause of this solicitation entitled ``Buy American Act--Free Trade Agreements--Israeli Trade Act."

(b) The offeror certifies that the following supplies are end products of Australia, Canada, Chile, Mexico, or Singapore or Israeli end products as defined in the clause of this solicitation entitled ``Buy American Act--Free Trade Agreements--Israeli Trade Act":

End Products of Australia, Canada, Chile, Mexico, or Singapore or Israeli End Products:

| Line item No. | Country of origin |
|---|---|
| ..... ..... | |
| ..... ..... | |
| ..... ..... | |

[List as necessary]

(c) The offeror shall list those supplies that are foreign end products (other than those listed in paragraph (b) of this provision) as defined in the clause of this solicitation entitled “Buy American Act--Free Trade Agreements--Israeli Trade Act.” The offeror shall list as other foreign end products those end products manufactured in the United States that do not qualify as domestic end products.

Other Foreign End Products

Line Item No.:----------

Country of Origin:----------

(List as necessary)

(d) The Government will evaluate offers in accordance with the policies and procedures of Part 25 of the Federal Acquisition Regulation.

(End of provision)

52.225-6 TRADE AGREEMENTS CERTIFICATE (JAN 2005)

(a) The offeror certifies that each end product, except those listed in paragraph (b) of this provision, is a U.S.-made or designated country end product, as defined in the clause of this solicitation entitled ``Trade Agreements."

(b) The offeror shall list as other end products those supplies that are not U.S.-made or designated country end products.

Other End Products

Line Item No.:

Country of Origin:----------

(List as necessary),

(c) The Government will evaluate offers in accordance with the policies and procedures of Part 25 of the Federal Acquisition Regulation. For line items covered by the WTO GPA, the Government will evaluate offers of U.S.-made or designated country end products without regard to the restrictions of the Buy American Act. The Government will consider for award only offers of U.S.-made or designated country end products unless the Contracting Officer determines that there are no offers for such products or that the offers for those products are insufficient to fulfill the requirements of this solicitation.

(End of provision)

52.232-28 INVITATION TO PROPOSE PERFORMANCE-BASED PAYMENTS (MAR 2000)

(a) The Government invites the offeror to propose terms under which the Government will make performance-based contract financing payments during contract performance. The Government will consider performance-based payment financing terms proposed by the offeror in the evaluation of the offeror's proposal. The Contracting Officer will incorporate the financing terms of the successful offeror and the FAR clause, Performance-Based Payments, at FAR 52.232-32, in any resulting contract.

(b) In the event of any conflict between the terms proposed by the offeror and the terms in the clause at FAR 52.232-32, Performance-Based Payments, the terms of the clause at FAR 52.232-32 shall govern.

(c) The Contracting Officer will not accept the offeror's proposed performance-based payment financing if the financing does not conform to the following limitations:

(1) The Government will make delivery payments only for supplies delivered and accepted, or services rendered and accepted in accordance with the payment terms of this contract.

(2) The terms and conditions of the performance-based payments must--

(i) Comply with FAR 32.1004;

(ii) Be reasonable and consistent with all other technical and cost information included in the offeror's proposal; and

(iii) Their total shall not exceed 90 percent of the contract price if on a whole contract basis, or 90 percent of the delivery item price if on a delivery item basis.

(3) The terms and conditions of the performance-based financing must be in the best interests of the Government.

(d) The offeror's proposal of performance-based payment financing shall include the following:

(1) The proposed contractual language describing the performance-based payments (see FAR 32.1004 for appropriate criteria for establishing performance bases and performance-based finance payment amounts).

(2) A listing of--

(i) The projected performance-based payment dates and the projected payment amounts; and

(ii) The projected delivery date and the projected payment amount.

(3) Information addressing the Contractor's investment in the contract.

(e) Evaluation of the offeror's proposed prices and financing terms will include whether the offeror's proposed performance-based payment events and payment amounts are reasonable and consistent with all other terms and conditions of the offeror's proposal.

(End of provision)

52.232-33 PAYMENT BY ELECTRONIC FUNDS TRANSFER—CENTRAL CONTRACTOR REGISTRATION (OCT 2003)

(a) Method of payment. (1) All payments by the Government under this contract shall be made by electronic funds transfer (EFT), except as provided in paragraph (a)(2) of this clause. As used in this clause, the term “EFT” refers to the funds transfer and may also include the payment information transfer.

(2) In the event the Government is unable to release one or more payments by EFT, the Contractor agrees to either--

(i) Accept payment by check or some other mutually agreeable method of payment; or

(ii) Request the Government to extend the payment due date until such time as the Government can make payment by EFT (but see paragraph (d) of this clause).

(b) Contractor's EFT information. The Government shall make payment to the Contractor using the EFT information contained in the Central Contractor Registration (CCR) database. In the event that the EFT information changes, the Contractor shall be responsible for providing the updated information to the CCR database.

(c) Mechanisms for EFT payment. The Government may make payment by EFT through either the Automated Clearing House (ACH) network, subject to the rules of the National Automated Clearing House Association, or the Fedwire Transfer System. The rules governing Federal payments through the ACH are contained in 31 CFR part 210.

(d) Suspension of payment. If the Contractor's EFT information in the CCR database is incorrect, then the Government need not make payment to the Contractor under this contract until correct EFT information is entered into the CCR database; and any invoice or contract financing request shall be deemed not to be a proper invoice for the purpose of prompt payment under this contract. The prompt payment terms of the contract regarding notice of an improper invoice and delays in accrual of interest penalties apply.

(e) Liability for uncompleted or erroneous transfers. (1) If an uncompleted or erroneous transfer occurs because the Government used the Contractor's EFT information incorrectly, the Government remains responsible for--

(i) Making a correct payment;

(ii) Paying any prompt payment penalty due; and

(iii) Recovering any erroneously directed funds.

(2) If an uncompleted or erroneous transfer occurs because the Contractor's EFT information was incorrect, or was revised within 30 days of Government release of the EFT payment transaction instruction to the Federal Reserve System, and--

(i) If the funds are no longer under the control of the payment office, the Government is deemed to have made payment and the Contractor is responsible for recovery of any erroneously directed funds; or

(ii) If the funds remain under the control of the payment office, the Government shall not make payment, and the provisions of paragraph (d) of this clause shall apply.

(f) EFT and prompt payment. A payment shall be deemed to have been made in a timely manner in accordance with the prompt payment terms of this contract if, in the EFT payment transaction instruction released to the Federal Reserve System, the date specified for settlement of the payment is on or before the prompt payment due date, provided the specified payment date is a valid date under the rules of the Federal Reserve System.

(g) EFT and assignment of claims. If the Contractor assigns the proceeds of this contract as provided for in the assignment of claims terms of this contract, the Contractor shall require as a condition of any such assignment, that the assignee shall register separately in the CCR database and shall be paid by EFT in accordance with the terms of this clause. Notwithstanding any other requirement of this contract, payment to an ultimate recipient other than the Contractor, or a financial institution properly recognized under an assignment of claims pursuant to subpart 32.8, is not permitted. In all respects, the requirements of this clause shall apply to the assignee as if it were the Contractor. EFT information that shows the ultimate recipient of the transfer to be other than the Contractor, in the absence of a proper assignment of claims acceptable to the Government, is incorrect EFT information within the meaning of paragraph (d) of this clause.

(h) Liability for change of EFT information by financial agent. The Government is not liable for errors resulting from changes to EFT information made by the Contractor's financial agent.

(i) Payment information. The payment or disbursing office shall forward to the Contractor available payment information that is suitable for transmission as of the date of release of the EFT instruction to the Federal Reserve System. The Government may request the Contractor to designate a desired format and method(s) for delivery of payment information from a list of formats and methods the payment office is capable of executing. However, the Government does not guarantee that any particular format or method of delivery is available at any particular payment office and retains the latitude to use the format and delivery method most convenient to the Government. If the Government makes payment by check in accordance with paragraph (a) of this clause, the Government shall mail the payment information to the remittance address contained in the CCR database.

(End of Clause)

52.233-3 PROTEST AFTER AWARD (AUG. 1996)

(a) Upon receipt of a notice of protest (as defined in FAR 33.101) or a determination that a protest is likely (see FAR 33.102(d)), the Contracting Officer may, by written order to the Contractor, direct the Contractor to stop performance of the work called for by this contract. The order shall be specifically identified as a stop-work order issued under this clause. Upon receipt of the order, the Contractor shall immediately comply with its terms and take all reasonable steps to minimize the incurrence of costs allocable to the work covered by the order during the period of work stoppage. Upon receipt of the final decision in the protest, the Contracting Officer shall either--

(1) Cancel the stop-work order; or

(2) Terminate the work covered by the order as provided in the Default, or the Termination for Convenience of the Government, clause of this contract.

(b) If a stop-work order issued under this clause is canceled either before or after a final decision in the protest, the Contractor shall resume work. The Contracting Officer shall make an equitable adjustment in the delivery schedule or contract price, or both, and the contract shall be modified, in writing, accordingly, if--

(1) The stop-work order results in an increase in the time required for, or in the Contractor's cost properly allocable to, the performance of any part of this contract; and

(2) The Contractor asserts its right to an adjustment within 30 days after the end of the period of work stoppage; provided, that if the Contracting Officer decides the facts justify the action, the Contracting Officer may receive and act upon a proposal at any time before final payment under this contract.

(c) If a stop-work order is not canceled and the work covered by the order is terminated for the convenience of the Government, the Contracting Officer shall allow reasonable costs resulting from the stop-work order in arriving at the termination settlement.

(d) If a stop-work order is not canceled and the work covered by the order is terminated for default, the Contracting Officer shall allow, by equitable adjustment or otherwise, reasonable costs resulting from the stop-work order.

(e) The Government's rights to terminate this contract at any time are not affected by action taken under this clause.

(f) If, as the result of the Contractor's intentional or negligent misstatement, misrepresentation, or miscertification, a protest related to this contract is sustained, and the Government pays costs, as provided in FAR 33.102(b)(2) or 33.104(h)(1), the Government may require the Contractor to reimburse the Government the amount of such costs. In addition to any other remedy available, and pursuant to the requirements of Subpart 32.6, the Government may collect this debt by offsetting the amount against any payment due the Contractor under any contract between the Contractor and the Government.

(End of clause)

52.233-4 APPLICABLE LAW FOR BREACH OF CONTRACT CLAIM (OCT 2004)

United States law will apply to resolve any claim of breach of this contract.

(End of clause)

52.237-3 CONTINUITY OF SERVICES (JAN 1991)

(a) The Contractor recognizes that the services under this contract are vital to the Government and must be continued without interruption and that, upon contract expiration, a successor, either the Government or another contractor, may continue them. The Contractor agrees to (1) furnish phase-in training and (2) exercise its best efforts and cooperation to effect an orderly and efficient transition to a successor.

(b) The Contractor shall, upon the Contracting Officer's written notice, (1) furnish phase-in, phase-out services for up to 90 days after this contract expires and (2) negotiate in good faith a plan with a successor to determine the nature and extent of phase-in, phase-out services required. The plan shall specify a training program and a date for transferring responsibilities for each division of work described in the plan, and shall be subject to the Contracting

Officer's approval. The Contractor shall provide sufficient experienced personnel during the phase-in, phase-out period to ensure that the services called for by this contract are maintained at the required level of proficiency.

(c) The Contractor shall allow as many personnel as practicable to remain on the job to help the successor maintain the continuity and consistency of the services required by this contract. The Contractor also shall disclose necessary personnel records and allow the successor to conduct onsite interviews with these employees. If selected employees are agreeable to the change, the Contractor shall release them at a mutually agreeable date and negotiate transfer of their earned fringe benefits to the successor.

(d) The Contractor shall be reimbursed for all reasonable phase-in, phase-out costs (i.e., costs incurred within the agreed period after contract expiration that result from phase-in, phase-out operations) and a fee (profit) not to exceed a pro rata portion of the fee (profit) under this contract.

(End of clause)

52.242-15 STOP-WORK ORDER (AUG 1989)

(a) The Contracting Officer may, at any time, by written order to the Contractor, require the Contractor to stop all, or any part, of the work called for by this contract for a period of 90 days after the order is delivered to the Contractor, and for any further period to which the parties may agree. The order shall be specifically identified as a stop-work order issued under this clause. Upon receipt of the order, the Contractor shall immediately comply with its terms and take all reasonable steps to minimize the incurrence of costs allocable to the work covered by the order during the period of work stoppage. Within a period of 90 days after a stop-work is delivered to the Contractor, or within any extension of that period to which the parties shall have agreed, the Contracting Officer shall either--

(1) Cancel the stop-work order; or

(2) Terminate the work covered by the order as provided in the Default, or the Termination for Convenience of the Government, clause of this contract.

(b) If a stop-work order issued under this clause is canceled or the period of the order or any extension thereof expires, the Contractor shall resume work. The Contracting Officer shall make an equitable adjustment in the delivery schedule or contract price, or both, and the contract shall be modified, in writing, accordingly, if--

(1) The stop-work order results in an increase in the time required for, or in the Contractor's cost properly allocable to, the performance of any part of this contract; and

(2) The Contractor asserts its right to the adjustment within 30 days after the end of the period of work stoppage; provided, that, if the Contracting Officer decides the facts justify the action, the Contracting Officer may receive and act upon the claim submitted at any time before final payment under this contract.

(c) If a stop-work order is not canceled and the work covered by the order is terminated for the convenience of the Government, the Contracting Officer shall allow reasonable costs resulting from the stop-work order in arriving at the termination settlement.

(d) If a stop-work order is not canceled and the work covered by the order is terminated for default, the Contracting Officer shall allow, by equitable adjustment or otherwise, reasonable costs resulting from the stop-work order.

(End of clause)

52.243-5 CHANGES AND CHANGED CONDITIONS (APR 1984)

(a) The Contracting Officer may, in writing, order changes in the drawings and specifications within the general scope of the contract.

(b) The Contractor shall promptly notify the Contracting Officer, in writing, of subsurface or latent physical conditions differing materially from those indicated in this contract or unknown unusual physical conditions at the site before proceeding with the work.

(c) If changes under paragraph (a) or conditions under paragraph (b) increase or decrease the cost of, or time required for performing the work, the Contracting Officer shall make an equitable adjustment (see paragraph (d)) upon submittal of a "proposal for adjustment" (hereafter referred to as proposal) by the Contractor before final payment under the contract.

(d) The Contracting Officer shall not make an equitable adjustment under paragraph (b) unless--

(1) The Contractor has submitted and the Contracting Officer has received the required written notice; or

(2) The Contracting Officer waives the requirement for the written notice.

(e) Failure to agree to any adjustment shall be a dispute under the Disputes clause.

(End of clause)

52.246-1 CONTRACTOR INSPECTION REQUIREMENTS (APR 1984)

The Contractor is responsible for performing or having performed all inspections and tests necessary to substantiate that the supplies or services furnished under this contract conform to contract requirements, including any applicable technical requirements for specified manufacturers' parts. This clause takes precedence over any Government inspection and testing required in the contract's specifications, except for specialized inspections or tests specified to be performed solely by the Government.

(End of clause)

52.246-4 INSPECTION OF SERVICES--FIXED-PRICE (AUG 1996)

(a) Definitions. "Services," as used in this clause, includes services performed, workmanship, and material furnished or utilized in the performance of services.

(b) The Contractor shall provide and maintain an inspection system acceptable to the Government covering the services under this contract. Complete records of all inspection work performed by the Contractor shall be maintained and made available to the Government during contract performance and for as long afterwards as the contract requires.

(c) The Government has the right to inspect and test all services called for by the contract, to the extent practicable at all times and places during the term of the contract. The Government shall perform inspections and tests in a manner that will not unduly delay the work.

(d) If the Government performs inspections or tests on the premises of the Contractor or a subcontractor, the Contractor shall furnish, and shall require subcontractors to furnish, at no increase in contract price, all reasonable

facilities and assistance for the safe and convenient performance of these duties.

(e) If any of the services do not conform with contract requirements, the Government may require the Contractor to perform the services again in conformity with contract requirements, at no increase in contract amount. When the defects in services cannot be corrected by reperformance, the Government may (1) require the Contractor to take necessary action to ensure that future performance conforms to contract requirements and (2) reduce the contract price to reflect the reduced value of the services performed.

(f) If the Contractor fails to promptly perform the services again or to take the necessary action to ensure future performance in conformity with contract requirements, the Government may (1) by contract or otherwise, perform the services and charge to the Contractor any cost incurred by the Government that is directly related to the performance of such service or (2) terminate the contract for default.

(End of clause)

52.247-34 F.O.B. DESTINATION (NOV 1991)

(a) The term "f.o.b. destination," as used in this clause, means--

(1) Free of expense to the Government, on board the carrier's conveyance, at a specified delivery point where the consignee's facility (plant, warehouse, store, lot, or other location to which shipment can be made) is located; and

(2) Supplies shall be delivered to the destination consignee's wharf (if destination is a port city and supplies are for export), warehouse unloading platform, or receiving dock, at the expense of the Contractor. The Government shall not be liable for any delivery, storage, demurrage, accessorial, or other charges involved before the actual delivery (or "constructive placement" as defined in carrier tariffs) of the supplies to the destination, unless such charges are caused by an act or order of the Government acting in its contractual capacity. If rail carrier is used, supplies shall be delivered to the specified unloading platform of the consignee. If motor carrier (including "piggyback") is used, supplies shall be delivered to truck tailgate at the unloading platform of the consignee, except when the supplies delivered meet the requirements of Item 568 of the National Motor Freight Classification for "heavy or bulky freight." When supplies meeting the requirements of the referenced Item 568 are delivered, unloading (including movement to the tailgate) shall be performed by the consignee, with assistance from the truck driver, if requested. If the contractor uses rail carrier or freight forwarded for less than carload shipments, the contractor shall ensure that the carrier will furnish tailgate delivery, when required, if transfer to truck is required to complete delivery to consignee.

(b) The Contractor shall--

(1)(i) Pack and mark the shipment to comply with contract specifications; or

(ii) In the absence of specifications, prepare the shipment in conformance with carrier requirements;

(2) Prepare and distribute commercial bills of lading;

(3) Deliver the shipment in good order and condition to the point of delivery specified in the contract;

(4) Be responsible for any loss of and/or damage to the goods occurring before receipt of the shipment by the consignee at the delivery point specified in the contract;

(5) Furnish a delivery schedule and designate the mode of delivering carrier; and

(6) Pay and bear all charges to the specified point of delivery.

(End of clause)

52.249-4 TERMINATION FOR CONVENIENCE OF THE GOVERNMENT (SERVICES) (SHORT FORM) (APR 1984)

The Contracting Officer, by written notice, may terminate this contract, in whole or in part, when it is in the Government's interest. If this contract is terminated, the Government shall be liable only for payment under the payment provisions of this contract for services rendered before the effective date of termination.

(End of clause)

52.252-1 SOLICITATION PROVISIONS INCORPORATED BY REFERENCE (FEB 1998)

This solicitation incorporates one or more solicitation provisions by reference, with the same force and effect as if they were given in full text. Upon request, the Contracting Officer will make their full text available. The offeror is cautioned that the listed provisions may include blocks that must be completed by the offeror and submitted with its quotation or offer. In lieu of submitting the full text of those provisions, the offeror may identify the provision by paragraph identifier and provide the appropriate information with its quotation or offer. Also, the full text of a solicitation provision may be accessed electronically at this/these address(es):

http://farsite.hill.af.mil

(End of provision

52.252-2 CLAUSES INCORPORATED BY REFERENCE (FEB 1998)

This contract incorporates one or more clauses by reference, with the same force and effect as if they were given in full text. Upon request, the Contracting Officer will make their full text available. Also, the full text of a clause may be accessed electronically at this/these address(es):

http://farsite.hill.af.mil

(End of clause)

52.252-5 AUTHORIZED DEVIATIONS IN PROVISIONS (APR 1984)

(a) The use in this solicitation of any Federal Acquisition Regulation (48 CFR Chapter 1) provision with an authorized deviation is indicated by the addition of"(DEVIATION)" after the date of the provision.

□ The use in this solicitation of any FAR (48 CFR Chapter 1) provision with an authorized deviation is indicated by the addition of "(DEVIATION)" after the name of the regulation.

(End of provision)

52.252-6 AUTHORIZED DEVIATIONS IN CLAUSES (APR 1984)

(a) The use in this solicitation or contract of any Federal Acquisition Regulation (48 CFR Chapter 1) clause with an authorized deviation is indicated by the addition of "(DEVIATION)" after the date of the clause.

(b) The use in this solicitation or contract of any FAR (48 CFR CHAPTER 1) clause with an authorized deviation is indicated by the addition of "(DEVIATION)" after the name of the regulation.

(End of clause)

52.253-1 COMPUTER GENERATED FORMS (JAN 1991)

(a) Any data required to be submitted on a Standard or Optional Form prescribed by the Federal Acquisition Regulation (FAR) may be submitted on a computer generated version of the form, provided there is no change to the name, content, or sequence of the data elements on the form, and provided the form carries the Standard or Optional Form number and edition date.

(b) Unless prohibited by agency regulations, any data required to be submitted on an agency unique form prescribed by an agency supplement to the FAR may be submitted on a computer generated version of the form provided there is no change to the name, content, or sequence of the data elements on the form and provided the form carries the agency form number and edition date.

 If the Contractor submits a computer generated version of a form that is different than the required form, then the rights and obligations of the parties will be determined based on the content of the required form.

(End of clause)

252.204-7003 CONTROL OF GOVERNMENT PERSONNEL WORK PRODUCT (APR 1992)

The Contractor's procedures for protecting against unauthorized disclosure of information shall not require Department of Defense employees or members of the Armed Forces to relinquish control of their work products, whether classified or not, to the contractor.

(End of clause)

252.204-7004 CENTRAL CONTRACTOR REGISTRATION (52.204-7) ALTERNATE A (NOV 2003)

(a) Definitions. As used in this clause--

“Central Contractor Registration (CCR) database” means the primary Government repository for contractor information required for the conduct of business with the Government.

“Commercial and Government Entity (CAGE) code” means--

(1) A code assigned by the Defense Logistics Information Service (DLIS) to identify a commercial or Government entity; or

(2) A code assigned by a member of the North Atlantic Treaty Organization that DLIS records and maintains in the CAGE master file. This type of code is known as an “NCAGE code.”

“Data Universal Numbering System (DUNS) number” means the 9-digit number assigned by Dun and Bradstreet, Inc. (D&B) to identify unique business entities.

“Data Universal Numbering System +4 (DUNS+4) number” means the DUNS number assigned by D&B plus a 4-character suffix that may be assigned by a business concern. (D&B has no affiliation with this 4-character suffix.) This 4-character suffix may be assigned at the discretion of the business concern to establish additional CCR records for identifying alternative Electronic Funds Transfer (EFT) accounts (see Subpart 32.11 of the Federal Acquisition Regulation) for the same parent concern.

“Registered in the CCR database” means that--

(1) The Contractor has entered all mandatory information, including the DUNS number or the DUNS+4 number, into the CCR database;

(2) The Contractor's CAGE code is in the CCR database; and

(3) The Government has validated all mandatory data fields and has marked the records “Active.”

(b)(1) By submission of an offer, the offeror acknowledges the requirement that a prospective awardee shall be registered in the CCR database prior to award, during performance, and through final payment of any contract, basic agreement, basic ordering agreement, or blanket purchasing agreement resulting from this solicitation.

(2) The offeror shall enter, in the block with its name and address on the cover page of its offer, the annotation "DUNS" or "DUNS +4" followed by the DUNS or DUNS +4 number that identifies the offeror's name and address exactly as stated in the offer. The DUNS number will be used by the Contracting Officer to verify that the offeror is registered in the CCR database.

(c) If the offeror does not have a DUNS number, it should contact Dun and Bradstreet directly to obtain one.

(1) An offeror may obtain a DUNS number-

(i) If located within the United States, by calling Dun and Bradstreet at 1-866-705-5711 or via the Internet at http://www.dnb.com; or

(ii) If located outside the United States, by contacting the local Dun and Bradstreet office.

(2) The offeror should be prepared to provide the following information:

(i) Company legal business.

(ii) Tradestyle, doing business, or other name by which your entity is commonly recognized.

(iii) Company Physical Street Address, City, State, and Zip Code.

(iv) Company Mailing Address, City, State and Zip Code (if separate from physical).

(v) Company Telephone Number.

(vi) Date the company was started.

(vii) Number of employees at your location.

(viii) Chief executive officer/key manager.

(ix) Line of business (industry).

(x) Company Headquarters name and address (reporting relationship within your entity).

(d) If the Offeror does not become registered in the CCR database in the time prescribed by the Contracting Officer, the Contracting Officer will proceed to award to the next otherwise successful registered Offeror.

(e) Processing time, which normally takes 48 hours, should be taken into consideration when registering. Offerors who are not registered should consider applying for registration immediately upon receipt of this solicitation.

(f) The Contractor is responsible for the accuracy and completeness of the data within the CCR database, and for any liability resulting from the Government's reliance on inaccurate or incomplete data. To remain registered in the CCR database after the initial registration, the Contractor is required to review and update on an annual basis from the date of initial registration or subsequent updates its information in the CCR database to ensure it is current, accurate and complete. Updating information in the CCR does not alter the terms and conditions of this contract and is not a substitute for a properly executed contractual document.

(g)
(1)
(i) If a Contractor has legally changed its business name, "doing business as" name, or division name (whichever is shown on the contract), or has transferred the assets used in performing the contract, but has not completed the necessary requirements regarding novation and change-of-name agreements in Subpart 42.12, the Contractor shall provide the responsible Contracting Officer a minimum of one business day's written notification of its intention to (A) change the name in the CCR database; (B) comply with the requirements of Subpart 42.12 of the FAR; and (C) agree in writing to the timeline and procedures specified by the responsible Contracting Officer. The Contractor must provide with the notification sufficient documentation to support the legally changed name.

(ii) If the Contractor fails to comply with the requirements of paragraph (g)(1)(i) of this clause, or fails to perform the agreement at paragraph (g)(1)(i)(C) of this clause, and, in the absence of a properly executed novation or change-of-name agreement, the CCR information that shows the Contractor to be other than the Contractor indicated in the contract will be considered to be incorrect information within the meaning of the "Suspension of Payment" paragraph of the electronic funds transfer (EFT) clause of this contract.

(2) The Contractor shall not change the name or address for EFT payments or manual payments, as appropriate, in the CCR record to reflect an assignee for the purpose of assignment of claims (see FAR Subpart 32.8, Assignment of Claims). Assignees shall be separately registered in the CCR database. Information provided to the Contractor's CCR record that indicates payments, including those made by EFT, to an ultimate recipient other than that Contractor will be considered to be incorrect information within the meaning of the "Suspension of payment" paragraph of the EFT clause of this contract.

(h) Offerors and Contractors may obtain information on registration and annual confirmation requirements via the internet at http://www.ccr.gov or by calling 1-888-227-2423, or 269-961-5757.

(End of clause)

252.212-7001 CONTRACT TERMS AND CONDITIONS REQUIRED TO IMPLEMENT STATUTES OR EXECUTIVE ORDERS APPLICABLE TO DEFENSE ACQUISITIONS OF COMMERCIAL ITEMS (JAN 2005) (DEVIATION)

(a) In addition to the clauses listed in paragraph (b) of the Contract Terms and Conditions Required to Implement Statutes or Executive Orders--Commercial Items clause of this contract(FAR 52.212-5 (APR 2004) (DEVIATION), the Contractor shall include the terms of the following clause, if applicable, in subcontracts for commercial items or commercial components, awarded at any tier under this contract:

| | |
|---|---|
| 252.225-7014 | Preference for Domestic Specialty Metals, Alternate I (APR 2003) (10 U.S.C. 2533a). |
| 252.247-7023 | Transportation of Supplies by Sea (MAY 2002) (10 U.S.C. 2631) |
| 252.247-7024 | Notification of Transportation of Supplies by Sea (MAR 2000) (10 U.S.C. 2631) |

(End of clause)

252.219-7011 NOTIFICATION TO DELAY PERFORMANCE (JUN 1998)

The Contractor shall not begin performance under this purchase order until 2 working days have passed from the date of its receipt. Unless the Contractor receives notification from the Small Business Administration that it is ineligible for this 8(a) award, or otherwise receives instructions from the Contracting Officer, performance under this purchase order may begin on the third working day following receipt of the purchase order. If a determination of ineligibility is issued within the 2-day period, the purchase order shall be considered canceled.

(End of clause)

252.225-7001 BUY AMERICAN ACT AND BALANCE OF PAYMENTS PROGRAM (APR 2003)

(a) Definitions. As used in this clause--

(1) Component means an article, material, or supply incorporated directly into an end product.

(2) Domestic end product means--

(i) An unmanufactured end product that has been mined or produced in the United States; or

(ii) An end product manufactured in the United States if the cost of its qualifying country components and its components that are mined, produced, or manufactured in the United States exceeds 50 percent of the cost of all its components. The cost of components includes transportation costs to the place of incorporation into the end product and U.S. duty (whether or not a duty-free entry certificate is issued). Scrap generated, collected, and prepared for processing in the United States is considered domestic. A component is considered to have been mined, produced, or manufactured in the United States (regardless of its source in fact) if the end product in which it is incorporated is manufactured in the United States and the component is of a class or kind for which the Government has determined that--

(A) Sufficient and reasonably available commercial quantities of a satisfactory quality are not mined, produced, or manufactured in the United States; or

(B) It is inconsistent with the public interest to apply the restrictions of the Buy American Act.

(3) End product means those articles, materials, and supplies to be acquired under this contract for public use.

(4) Foreign end product means an end product other than a domestic end product.

(5) Qualifying country means any country set forth in subsection 225.872-1 of the Defense Federal Acquisition Regulation Supplement.

(6) Qualifying country component means a component mined, produced, or manufactured in a qualifying country.

(7) Qualifying country end product means--

(i) An unmanufactured end product mined or produced in a qualifying country; or

(ii) An end product manufactured in a qualifying country if the cost of the following types of components exceeds 50 percent of the cost of all its components:

(A) Components mined, produced, or manufactured in a qualifying country.

(B) Components mined, produced, or manufactured in the United States.

(C) Components of foreign origin of a class or kind for which the Government has determined that sufficient and reasonably available commercial quantities of a satisfactory quality are not mined, produced, or manufactured in the United States.

(b) This clause implements the Buy American Act (41 U.S.C. Section 10a-d). Unless otherwise specified, this clause applies to all line items in the contract.

(c) The Contractor shall deliver only domestic end products unless, in its offer, it specified delivery of other end products in the Buy American Act--Balance of Payments Program Certificate provision of the solicitation. If the Contractor certified in its offer that it will deliver a qualifying country end product, the Contractor shall deliver a qualifying country end product or, at the Contractor's option, a domestic end product.

(d) The contract price does not include duty for end products or components for which the Contractor will claim duty-free entry.

(End of clause)

252.225-7002 QUALIFYING COUNTRY SOURCES AS SUBCONTRACTORS (APR 2003)

(a) Definition. Qualifying country, as used in this clause, means any country set forth in subsection 225.872-1 of the Defense Federal Acquisition Regulation (FAR) Supplement.

(b) Subject to the restrictions in section 225.872 of the Defense FAR Supplement, the Contractor shall not preclude qualifying country sources or U.S. sources from competing for subcontracts under this contract.

(End of clause)

252.232-7003 ELECTRONIC SUBMISSION OF PAYMENT REQUESTS (JAN 2004)

(a) Definitions. As used in this clause--

(1) Contract financing payment and invoice payment have the meanings given in section 32.001 of the Federal Acquisition Regulation.

(2) Electronic form means any automated system that transmits information electronically from the initiating system to all affected systems. Facsimile, e-mail, and scanned documents are not acceptable electronic forms for submission of payment requests. However, scanned documents are acceptable when they are part of a submission of a payment request made using one of the electronic forms provided for in paragraph (b) of this clause.

(3) Payment request means any request for contract financing payment or invoice payment submitted by the Contractor under this contract.

(b) Except as provided in paragraph (c) of this clause, the Contractor shall submit payment requests using one of the following electronic forms:

(1) Wide Area WorkFlow-Receipt and Acceptance (WAWF-RA). Information regarding WAWF-RA is available on the Internet at https://wawf.eb.mil.

(2) Web Invoicing System (WInS). Information regarding WInS is available on the Internet at https://ecweb.dfas.mil.

(3) American National Standards Institute (ANSI) X.12 electronic data interchange (EDI) formats.

(i) Information regarding EDI formats is available on the Internet at http://www.X12.org.

(ii) EDI implementation guides are available on the Internet at http://www.dfas.mil/ecedi.

(4) Another electronic form authorized by the Contracting Officer.

(c) If the Contractor is unable to submit a payment request in electronic form, or DoD is unable to receive a payment request in electronic form, the Contractor shall submit the payment request using a method mutually agreed to by the Contractor, the Contracting Officer, the contract administration office, and the payment office.

(d) In addition to the requirements of this clause, the Contractor shall meet the requirements of the appropriate payment clauses in this contract when submitting payments requests.

(End of clause)

252.242-7000 POSTAWARD CONFERENCE (DEC 1991)

The Contractor agrees to attend any postaward conference convened by the contracting activity or contract administration office in accordance with Federal Acquisition Regulation subpart 42.5.

(End of clause)

252.243-7001 PRICING OF CONTRACT MODIFICATIONS (DEC 1991)

When costs are a factor in any price adjustment under this contract, the contract cost principles and procedures in FAR part 31 and DFARS part 231, in effect on the date of this contract, apply.

252.246-7000 MATERIAL INSPECTION AND RECEIVING REPORT (MAR 2003)

(a) At the time of each delivery of supplies or services under this contract, the Contractor shall prepare and furnish to the Government a material inspection and receiving report in the manner and to the extent required by Appendix F, Material Inspection and Receiving Report, of the Defense FAR Supplement.

(b) Contractor submission of the material inspection and receiving information required by Appendix F of the Defense FAR Supplement by using the Wide Area WorkFlow-Receipt and Acceptance (WAWF-RA) electronic form (see paragraph (b)(1) of the clause at 252.232-7003) fulfills the requirement for a material inspection and receiving report (DD Form 250).

(End of clause)

252.247-7023 TRANSPORTATION OF SUPPLIES BY SEA (MAY 2002) ALTERNATE III (MAY 2002)

(a) Definitions. As used in this clause --

(1) "Components" means articles, materials, and supplies incorporated directly into end products at any level of manufacture, fabrication, or assembly by the Contractor or any subcontractor.

(2) "Department of Defense" (DoD) means the Army, Navy, Air Force, Marine Corps, and defense agencies.

(3) "Foreign flag vessel" means any vessel that is not a U.S.-flag vessel.

(4) "Ocean transportation" means any transportation aboard a ship, vessel, boat, barge, or ferry through international waters.

(5) "Subcontractor" means a supplier, materialman, distributor, or vendor at any level below the prime contractor whose contractual obligation to perform results from, or is conditioned upon, award of the prime contract and who is performing any part of the work or other requirement of the prime contract.

(6) "Supplies" means all property, except land and interests in land, that is clearly identifiable for eventual use by or owned by the DoD at the time of transportation by sea.

(i) An item is clearly identifiable for eventual use by the DoD if, for example, the contract documentation contains a reference to a DoD contract number or a military destination.

(ii) "Supplies" includes (but is not limited to) public works; buildings and facilities; ships; floating equipment and vessels of every character, type, and description, with parts, subassemblies, accessories, and equipment; machine tools; material; equipment; stores of all kinds; end items; construction materials; and components of the foregoing.

(7) "U.S.-flag vessel" means a vessel of the United States or belonging to the United States, including any vessel registered or having national status under the laws of the United States.

(b)(1) The Contractor shall use U.S.-flag vessels when transporting any supplies by sea under this contract.

(2) A subcontractor transporting supplies by sea under this contract shall use U.S.-flag vessels if--

(i) This contract is a construction contract; or

(ii) The supplies being transported are--

(A) Noncommercial items; or

(B) Commercial items that--

(1) The Contractor is reselling or distributing to the Government without adding value (generally, the Contractor does not add value to items that it contracts for f.o.b. destination shipment);

(2) Are shipped in direct support of U.S. military contingency operations, exercises, or forces deployed in humanitarian or peacekeeping operations; or

(3) Are commissary or exchange cargoes transported outside of the Defense Transportation System in accordance with 10 U.S.C. 2643.

(c) The Contractor and its subcontractors may request that the Contracting Officer authorize shipment in foreign-flag vessels, or designate available U.S.-flag vessels, if the Contractor or a subcontractor believes that --

(1) U.S.-flag vessels are not available for timely shipment;

(2) The freight charges are inordinately excessive or unreasonable; or

(3) Freight charges are higher than charges to private persons for transportation of like goods.

(d) The Contractor must submit any request for use of other than U.S.-flag vessels in writing to the Contracting Officer at least 45 days prior to the sailing date necessary to meet its delivery schedules. The Contracting Officer will process requests submitted after such date(s) as expeditiously as possible, but the Contracting Officer's failure to grant approvals to meet the shipper's sailing date will not of itself constitute a compensable delay under this or any other clause of this contract. Requests shall contain at a minimum --

(1) Type, weight, and cube of cargo;

(2) Required shipping date;

(3) Special handling and discharge requirements;

(4) Loading and discharge points;

(5) Name of shipper and consignee;

(6) Prime contract number; and

(7) A documented description of efforts made to secure U.S.-flag vessels, including points of contact (with names and telephone numbers) with at least two U.S.-flag carriers contacted. Copies of telephone notes, telegraphic and facsimile message or letters will be sufficient for this purpose.

(e) The Contractor shall, within 30 days after each shipment covered by this clause, provide the Contracting Officer and the Maritime Administration, Office of Cargo Preference, U.S. Department of Transportation, 400 Seventh Street SW., Washington, DC 20590, one copy of the rated on board vessel operating carrier's ocean bill of lading, which shall contain the following information:

(1) Prime contract number;

(2) Name of vessel;

(3) Vessel flag of registry;

(4) Date of loading;

(5) Port of loading;

(6) Port of final discharge;

(7) Description of commodity;

(8) Gross weight in pounds and cubic feet if available;

(9) Total ocean freight in U.S. dollars; and

(10) Name of the steamship company.

(f) The Contractor shall insert the substance of this clause, including this paragraph (f), in subcontracts that are for a type of supplies described in paragraph (b)(2) of this clause.

(End of clause)

**Section C-1**
**Descriptions / Specifications**
**General Information**
**Deleted Sections are not applicable**


| | | |
|---|---|---|
| C.1. | INTRODUCTION | 1 |
| C.2. | GENERAL STIPULATIONS | 1 |
| C.2.1 | Scope of Agreement | 1 |
| C.2.2 | Area to Be Treated | 2 |
| C.2.3 | Starting Date | 2 |
| C.2.4 | Pre-work Conference | 3 |
| C.3. | AWARDING CONTRACT | 3 |
| C.3.1 | Conditions to Be Met | 3 |
| C.3.2 | Withdrawal of Award | 3 |
| C.4. | OBLIGATIONS OF THE CONTRACTOR | 3 |
| C.4.1 | General | 3 |
| C.4.3 | Maintenance | 3 |
| C.4.4 | Security | 3 |
| C.4.5 | Field Expenses and Transportation | 3 |
| C.4.6 | Spill Cleanup | 3 |
| C.4.7 | Safety | 4 |
| C.5. | OBLIGATIONS OF THE GOVERNMENT | 4 |
| C.5.1 | Government Personnel | 4 |
| C.5.2 | Maps | 4 |
| C.6. | INSECTICIDES | 4 |
| C.6.1 | Purchasing, Storage, and Transportation | 4 |
| C.6.2 | MSDS | 4 |
| C.6.3 | Acceptable Pesticide Formulations | 4 |
| C.6.4 | Container Disposal | 4 |
| C.7. | CONTRACTOR PERSONNEL | 5 |
| C.7.1 | Project Supervisor | 5 |
| C.8. | INSURANCE REQUIREMENTS | 5 |
| C.9. | INSPECTIONS, DEDUCTIONS AND DEFAULTS | 5 |
| C.9.1 | Inspections | 5 |

| | | |
|---|---|---|
| C.9.2 | Deductions | 6 |
| C.9.3 | Default | 6 |
| C.10 | WARRANTY | 7 |
| C.11 | INVOICES AND PAYMENT | 7 |

## C.1. INTRODUCTION

Raystown Lake is a 30,000 acre U.S. Army Corps of Engineers (USACE) project located in south central Pennsylvania, approximately 40 miles south of State College and 30 miles east of Altoona (Figure 1). The USACE has developed an integrated approach to the management of hemlock woolly adelgid at Raystown Lake. The purpose of the program is to maintain the biological diversity of the project area through the long term maintenance of hemlock health. Hemlocks are important recreational and aesthetic components of Raystown Lake and the Corps have taken special care to protect the largest and most visible specimens. 1300 trees within the Raystown Lake stands are recommended for spring injections.

The U.S. Forest Service will work in cooperation with the U.S. Army Corps of Engineers to review technical aspects of this contract. The Corps will remain responsible for the final review of this contract.

## C.2. GENERAL STIPULATIONS

C.2.1. Scope Of Agreement - It is the purpose and intent of this document to provide specifications for insecticide, equipment, application, and other operational requirements necessary for a properly prepared and executed.

- Hemlocks should only be treated under the direction of a certified arborist or forester and Commonwealth of Pennsylvania commercial pesticide applicator approved in category 06. Applicator must be experienced with the usage of the wedgle tree injection system or equivalent tree injection system.

- Treatments will occur with Pointer R (at 5% imidacloprid) or other approved form of imidacloprid, utilizing a wedgle tree injection system or equivalent tree injections system. All injected trees must be field marked with tree paint in accordance with guidelines provided by the Corps.

- Most trees on the site are accessible only by boat. The contractor is responsible for providing safe and legal access to each forest stand and individual trees that are scattered across several thousand acres of water.

- Some trees are on very steep slopes and may require safety harnesses and ropes to access properly. The contractor is responsible for the provision and operation of all accessory equipment needed to safely reach trees.

- In order to accommodate safety concerns on the lake and on steep slopes, the Corps requires all contractors to work in teams of at least two people. Contract must be available by cell phone throughout the treatments.

C.2.2. Area To Be Treated - The USACE has provided maps (Figure 2, 3 and 4) that show the locations of stands selected for chemical treatment. The contractor is responsible for the injection of all trees greater than 8-inches d.b.h. within each stand

that have at least a moderate infestation of HWA. Moderate means that at least 50 percent of the accessible branch tips have at least 50 percent occupancy of needle/stem intersection with second-stage HWA larvae. The approximate number of trees within each stand is provided. A total of 1300 trees for treatment may not be exceeded. Tree shall be injected according to the following protocol or other approved method.

- Trees will be injected every six (6) inches of circumference at dbh. Injection at the root flare is an acceptable alternative location for trees on steep slopes or when trees are resistant to injections in their boles.

- All injections should be filled with a wedgle "wedge-check" to prohibit leakage of pointer, encourage rapid bark closure, and reduce chances of cambial infections. Drenches and tablets are not acceptable.

| Stand | DBH | Treatment |
|---|---|---|
| **Stand 1** | 18-30 in. | Injection<br>150 trees |
| **Stand 5** | 14-30 in. | Injection<br>250 trees |
| **Stand 3** | 18-30 in. | Injection<br>200 trees |
| **Stand 4** | 18-30 in. | 200 trees |
| **Stand 18** | 18-20 in. | Injection<br>50 trees |
| **Various other individual or small group trees** | 14-30 in. | Injection<br>trees<br>450 |

Actual numbers of trees and locations may vary due to increases in infestations, winter mortality of adelgids or discovery of new infestations. Individual trees may be located anywhere on the project. The contractor will determine the best method (injection or drench) depending on label restrictions and site conditions.

C.2.3. Starting Date - Weather conditions, which influence insect hatch and tree foliage development, determine the specific starting date for the contract. Injection treatments should occur between **AUGUST 15 and NOVEMBER 15, 2005**. It is the contractor's responsibility to test trees for physiological readiness to accept chemical injections. The Corps in not responsible for multiple trips required because of the refusal of trees to accept injections.

C.2.4. Pre-Work Conference – There will be a pre-work conference one-week prior to the start of work. All items identified in this contract to be supplied to the Government should be brought to this meeting.

## C.3. AWARDING CONTRACT

C.3.1. Conditions To Be Met - In order for this contract to be properly executed certain conditions must be met by the Contractor. The following items and information must be completely and accurately supplied to the Government at the Pre-work Conference.

C.3.2. Withdrawal Of Award - If it is determined that the lowest bidder is unable to responsibly meet the requirements of this contract then the award will be withdrawn from the lowest bidder and the contract awarded to the lowest responsible bidder.

## C.4. OBLIGATIONS OF THE CONTRACTOR

C.4.1. General - The Contractor is obligated to furnish all equipment and materials, transportation and safety needs to accomplish the specified work.

C.4.3. Maintenance – In the event of equipment failure the Contractor must have all parts and equipment necessary for the execution of this contract repaired for use by the next calendar day. Failure to repair equipment resulting in excessive delays may be reason for deductions or default of this contract (see C.13.1

C.4.4. Security – Background checks of contractors may be conducted prior to start of work. This contract does not permit access in any areas that are currently restricted from the public.

C.4.5. Field Expenses and Transportation - Costs incurred in the operation and maintenance of all contractor equipment is the responsibility of the Contractor. Expenses incurred by all Contractor personnel including arrangements for food, lodging, and transportation are the responsibility of the Contractor. The Contractor is responsible for providing a means of ground transportation for Contractor personnel.

C.4.6. Spill Cleanup - The Contractor shall coordinate the locations for mixing and preparing pesticides with the Government. A spill containment system will be properly used during all mixing operations and shall be approved in advance. The contractor shall notify the Manager, Raystown Lake immediately of any noncontained pesticide spill and take appropriate action to mitigate the spill and decontaminate the site. The contractor will be responsible for all cleanup activity and costs resulting from any contamination caused by the accidental or intentional spilling, leakage, or dumping of insecticide, fuel, oil, or any other contaminant.

C.4.7. Safety - The contractor must conduct all operations pertaining to this contract in a safe and reasonable manner. The contractor must have a well defined, written safety plan to be submitted at the pre-work conference. The Contractor must provide all safety equipment unless otherwise specified including, but not limited to, properly sized and coded fire extinguishers, spill containment materials and supplies, and all personal safety equipment where necessary. The Contractor must follow all general pesticide handling safety procedures and all special procedures for the specific material being used. Contractor personnel are required to conduct themselves in a safe manner at all times. The Contractor must comply with all applicable sections of EM 385-1-1, U.S. Army Corps of Engineers Safety and Health Requirements

Manual. An approved Accident prevention plan as per EM 385-1-1 must be completed and approved prior to the start of work. The U.S. Army Corps of Engineers Safety and Health Requirements Manual may be found at **http://www.usace.army.mil/inet/usace-docs/eng-manuals/em385-1-1/toc.htm**

## C.5. OBLIGATIONS OF THE GOVERNMENT

C.5.1. Government Personnel - The Government, through the U.S. Army Corps of Engineers and/or the U.S. Forest Service, will furnish personnel to supervise and direct the suppression operation in the following capacities:

(A) Program Supervisor - This person is responsible for the overall operation of the pest suppression project.

(C) Monitoring Crew – Not applicable.

C.5.2. Maps - The Government will supply copies of 7 1/2 minute USGS topographic quadrangle maps, aerial photographs or other acceptable GIS mapping.

## C.6. INSECTICIDES

C.6.1. Purchasing, Storage, And Transportation - The Contractor must purchase the insecticide used on this project, pay all applicable sales and use taxes, and arrange for delivery of the product.

C.6.2. MSDS - The Contractor must provide the Government a copy of the Material Safety Data Sheet used throughout the course of the project for any insecticide or other materials requiring an MSDS which are supplied by the Contractor for the project. This information must be supplied at the pre-work conference.

C.6.3. Acceptable Pesticide Formulations - Treatments will occur with Pointer R (at 5% imidacloprid) utilizing a wedgle tree injection system or equivalent mechanism.

C.6.5. Container Disposal - The Contractor is responsible for the proper disposal of all insecticide containers as specified on the product label.

## C.7. CONTRACTOR PERSONNEL

C.9.1. Project Supervisor - The Contractor must designate one of its personnel to serve as the on-site project supervisor and to represent the company in all contractual matters that require prompt attention.

C.9.2. Support Personnel - The Contractor must supply sufficient numbers of properly trained to operate all necessary support vehicles, boats, and the ability to operate and maintain the equipment used to transfer insecticides.

## C.8. INSURANCE REQUIREMENTS

(A) General Requirements - The Contractor must maintain liability insurance protecting the Government, and the Contractor from claims regarding damage to persons and property from activities in connection with performance under this contract, including operation of aircraft, equipment and vehicles.

(B) Coverages and Limits - Pursuant to the contract clause entitled, Insurance—Work on a Government Installation, the contractor shall procure and maintain during the entire period of his performance under the contract the following minimum insurance.

| Type | Amount |
|---|---|
| Comprehensive General Liability<br>Bodily injury or death | $500,000 per occurrence |
| Motor Vehicle Liability (for each vehicle)<br>Bodily injury or death | $ 200,000 per person<br>$500,000 per occurrence |
| Property Damage | $20,000 per occurrence |
| Workers' Compensation and<br>Employer's Liability | $100,000 per person |

Worker's Compensation and Employer's Liability: Contractors are required to comply with applicable Federal and State Worker's compensation and occupational disease statutes.

## C.9. INSPECTION, DEDUCTIONS, AND DEFAULTS

C.9.1. Inspection

C.9.1.1. Contractor performance will be evaluated with emphasis in the following areas:

a. Proper conduct in dealing with Government officials and the visiting public.
b. Compliance with specifications.
c. Safety procedures.
d. Number and frequency of valid visitor complaints.

C.9.1.2. Inspection will be accomplished by Government personnel using a sampling method of inspection.

C.9.2. Deductions

C.9.2.1. Introduction - Due to the behavior of HWA, the amount of time during which successful treatment can be made is limited. For this reason, delays caused by the Contractor during periods of acceptable spray conditions are potentially damaging to the outcome of the program. In addition, such delays are costly to the Government and therefore subject to the assessment of agreed damages for failure to perform. Repeated occurrences of failure to perform actions are sufficient grounds for contract termination and removing the Contractor's name from the list of acceptable bidders for future projects.

The Contractor is not liable for agreed damages if the failure to meet the terms of the Contract arises out of causes beyond the control and without the fault or negligence of the Contractor. Such causes may include, but are not restricted to, acts of God or of the public enemy, acts of the Government in either its sovereign or contractual capacity, fires Floods, epidemics, quarantine restrictions, strikes, freight embargoes, and unusually severe weather; but in every case, the failure to perform must be beyond the control and without the fault or negligence of the Contractor.

C.9.2.6. Defective Service - If the services are found to be defective in workmanship or otherwise not in conformity with the specifications and requirements of the contract, the Government shall have the right to reject such service.

C.12.2.7. Damage to Facilities - Damage to Government facilities should be minimized. Any damage to Government facilities deemed to have been caused by contractor negligence shall be (1) corrected in a timely fashion by the contractor, (2) corrected by the Government or another contractor and deducted from the contractor pay estimate, or (3) settled in an appropriate and timely fashion through the contractor's insurance carrier.

C.9.3. Default

C.9.3.1. Default of the contract shall be considered for various reasons relating to nonperformance of the contractual specifications. Following is a partial listing of reasons for which default may be considered:

a. Failure to provide items and services identified in the contract.
b. Nonperformance.
c. Repetitive safety violations.
d. Abnormally high amounts of inflicted damage to Government facilities or private property.

C.9.3.2. Contractor employee actions or conduct deemed inappropriate by the contracting officer will be grounds for the immediate cancellation of the contract. Other contractor actions that would result in immediate dismissal would include but not be limited to the following:

a. Intoxication while on duty.

b. Repeated safety violations.
c. Cursing or harassment of visitors.
d. Theft of money or supplies.
e. Unprovoked physical contact with visitors, Corps personnel, or other Government Contractors.

## C.10 WARRANTY

The USACE will inspect trees in the summer of 2005. It is anticipated that HWA will be largely absent from injected trees. If the USACE observes individual trees with greater than a 25 percent infestation of accessible branch tips with at least 50 percent occupancy of live sistens adults in July of 2005, then the injection will be considered a failure and the contractor may be called back to re-inject specific trees.

## C.11. INVOICES AND PAYMENT

C.11.1. Payment for this contract will be based on actual treatment. Contractor must supply the Government a summary sheet showing all treated areas, type of insecticide applied, and amount of insecticide applied.

C.11.2. Payment for this contract will be processed in a lump sum payment upon the satisfactory completion in accordance with the specifications listed above. No payment shall be received for services not rendered. Payments may be adjusted based on "C.12. Inspections, Deductions and Default". Incorrect invoices will be returned to the contractor for correction before the pay estimate is processed for payment.

**Figure 1**
**General Location Map of Raystown Lake**

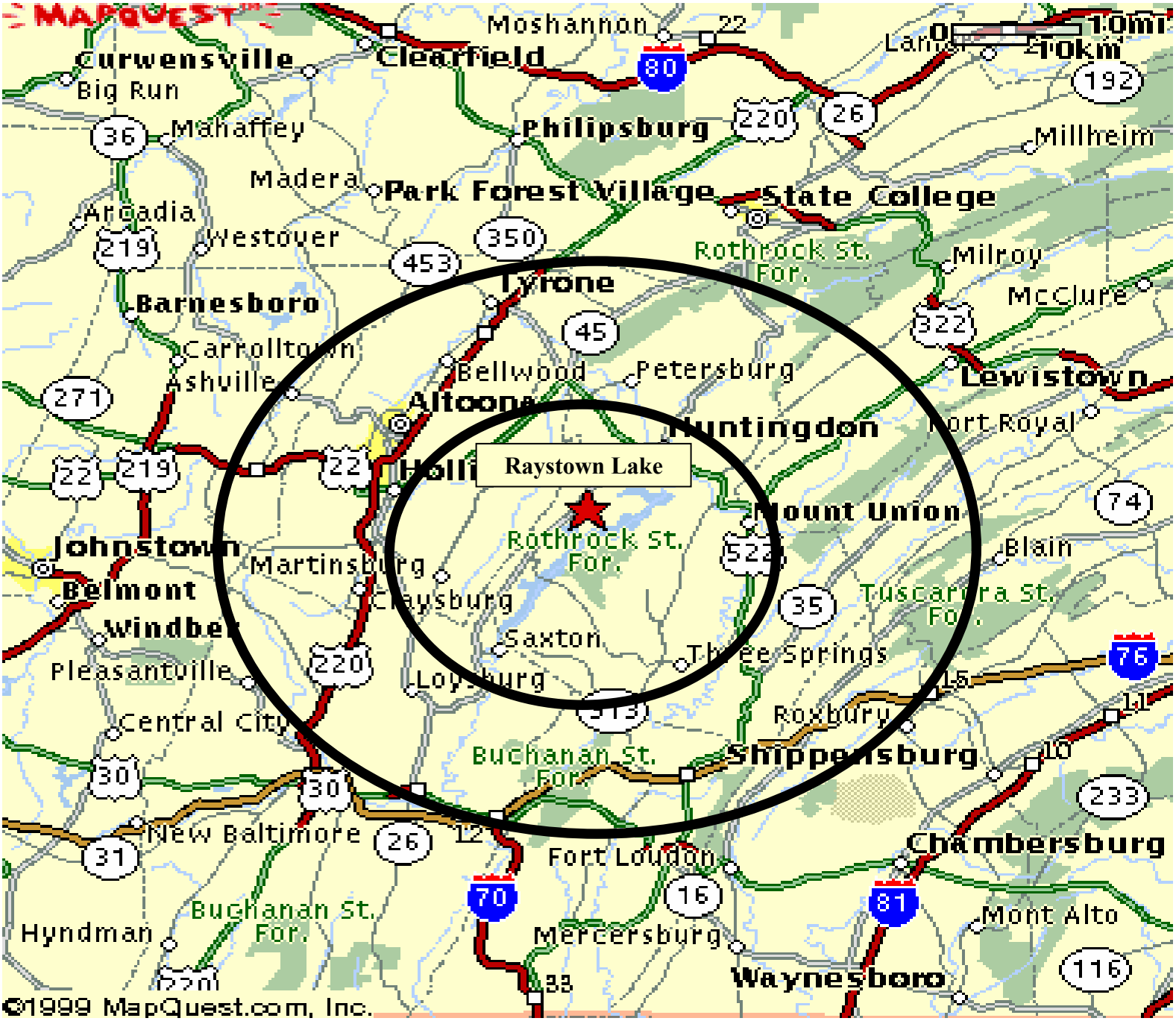

FIGURE 2
North Area

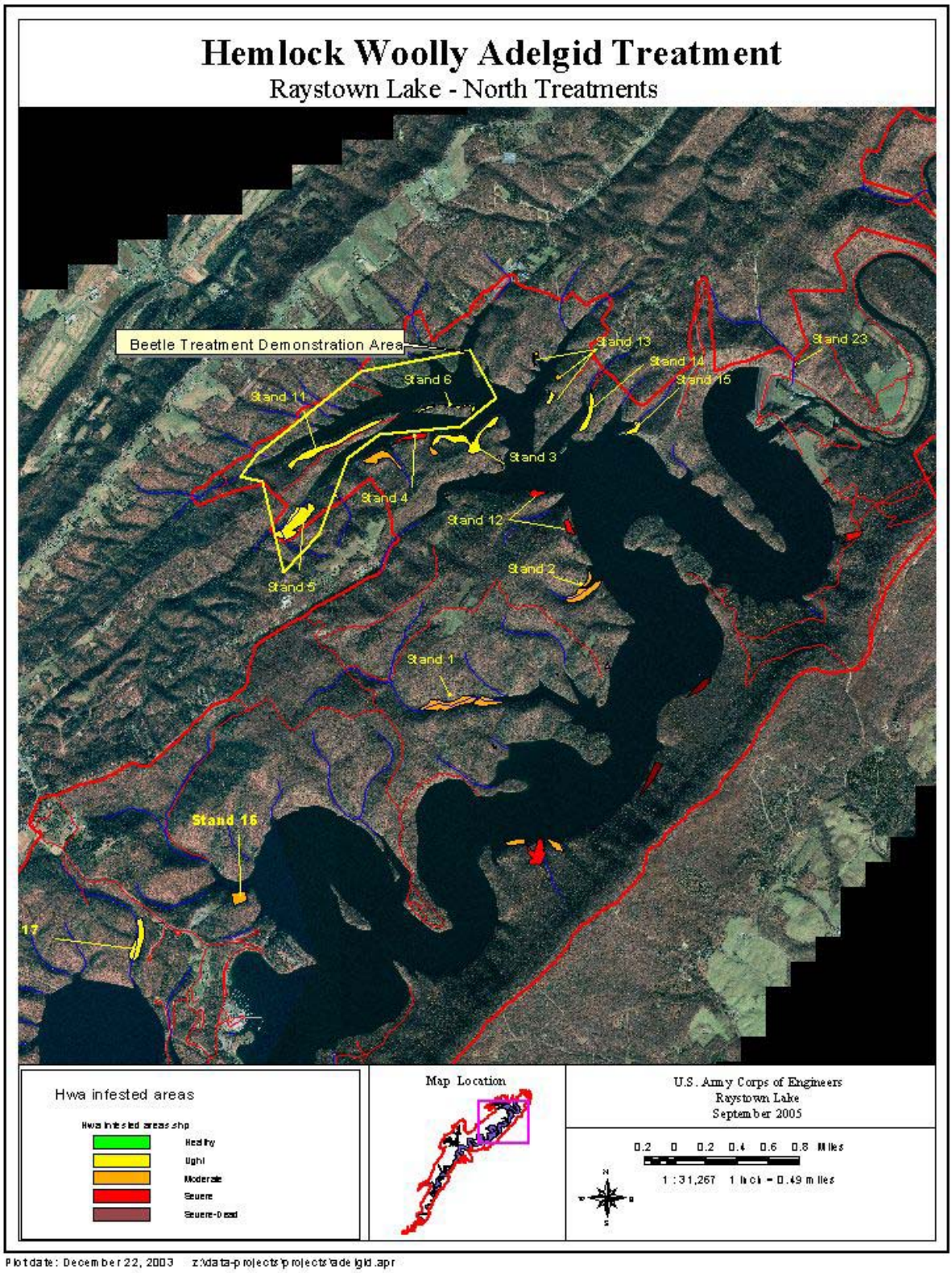

FIGURE 3
Central Area

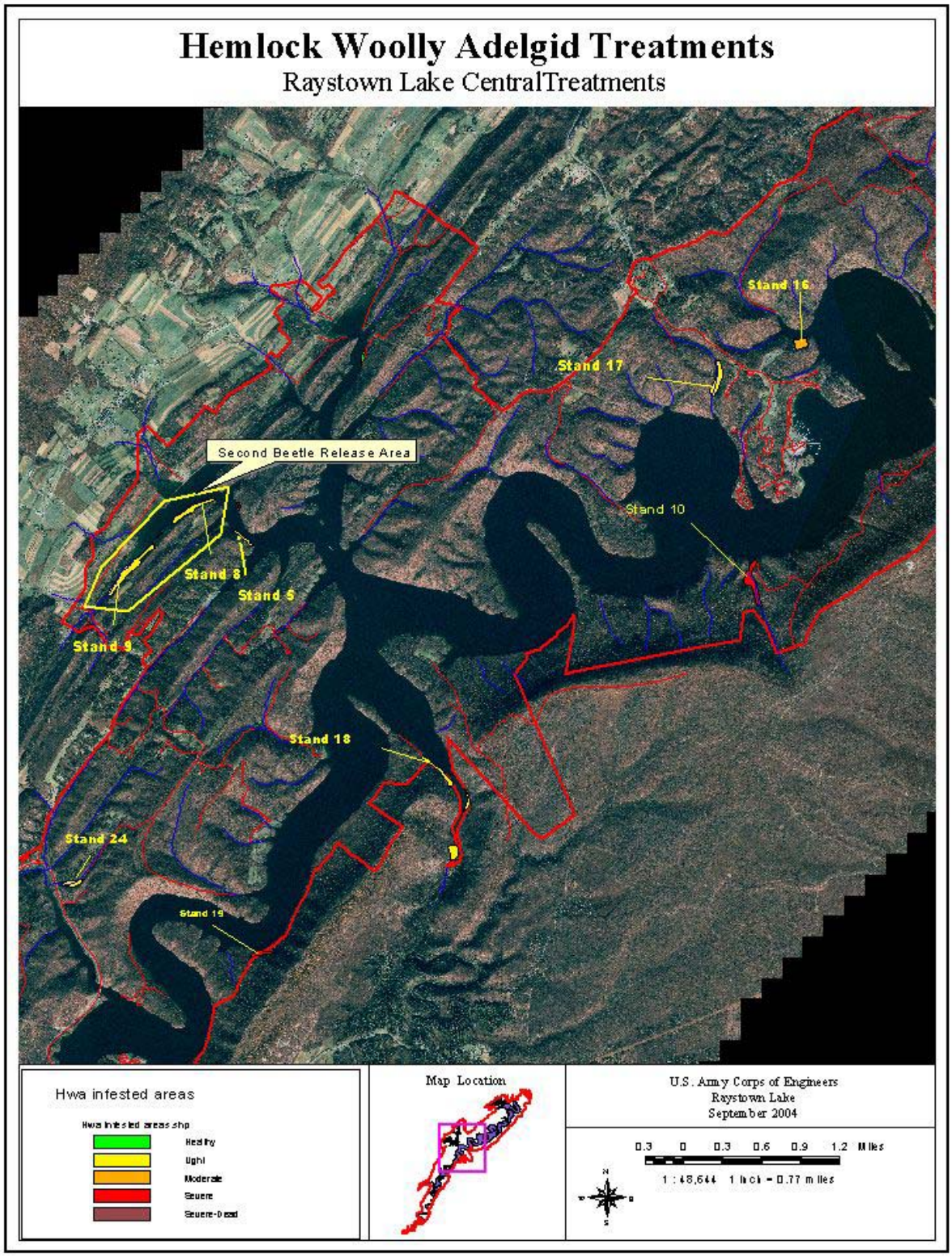

FIGURE 4
South Area

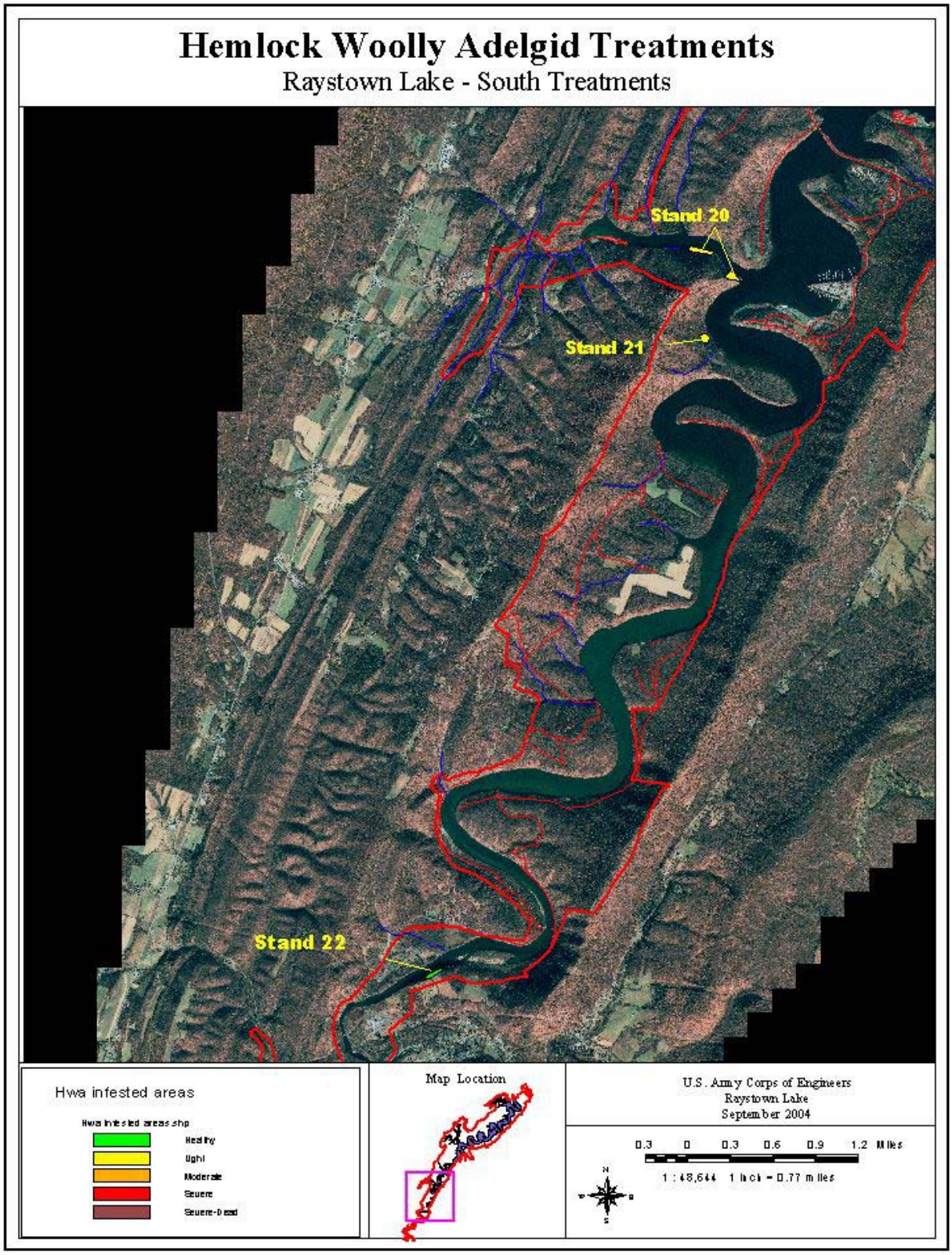

WAGE DETERMINATION

WAGE DETERMINATION DECISION
OF THE SECRETARY OF LABOR

The following wage determination will be used to conform with the requirements of the Service Contract Act of 1965 (29 CFR 4) of the General Provisions:

Decision No. 95-0222 (Rev. 17) dated 27 May 2004

Nationwide: Applicable in the continental U.S. Alaska, Puerto Rico, Hawaii and Virgin Islands.

Aerial Photographers/Seeding/Spraying

| | |
|---|---|
| REGISTER OF WAGE DETERMINATIONS UNDER THE SERVICE CONTRACT ACT<br>By direction of the Secretary of Labor | U.S. DEPARTMENT OF LABOR<br>EMPLOYMENT STANDARDS ADMINISTRATION<br>WAGE AND HOUR DIVISION<br>WASHINGTON D.C. 20210 |
| William W.Gross<br>Director<br>Division of Wage Determinations | Wage Determination No.: 1995-0222<br>Revision No.: 17<br>Date Of Revision: 05/27/2004 |

---

Nationwide: Applicable in the continental U.S. Alaska, Puerto Rico, Hawaii and Virgin Islands.

---

**Fringe Benefits Required Follow the Occupational Listing**

Employed on U.S. Government contracts for aerial photograher, aerial seeding, aerispraying, transportation of personnel and cargo, fire reconnaissance, administration flying, fire detection, air taxi mail service, and other flying services.

| OCCUPATION CODE - TITLE | MINIMUM WAGE RATE |
|---|---|
| (not set) - Aerial Photographer | 11.12 |
| (not set) - First Officer (Co-Pilot) | 20.28 |
| 31010 - Airplane Pilot | 22.28 |

EXCEPT SCHEDULED AIRLINE TRANSPORTATION AND LARGE MULTI-ENGINE AIRCRAFT SUCH AS TH B-727, DC-8, AND THE DC-9.

---

ALL OCCUPATIONS LISTED ABOVE RECEIVE THE FOLLOWING BENEFITS:

HEALTH & WELFARE: $2.59 an hour or $103.60 a week or $448.93 a month

VACATION: 2 weeks paid vacation after 1 year of service with a contractor or successor; 3 weeks after 5 years, and 4 weeks after 15 years. Length of service includes the whole span of continuous service with the present contractor or successor, wherever employed, and with the predecessor contractors in the performance of similar work at the same Federal facility. (Reg. 29 CFR 4.173)

HOLIDAYS: A minimum of ten paid holidays per year: New Year's Day, Martin Luther King Jr.'s Birthday, Washington's Birthday, Memorial Day, Independence Day, Labor Day, Columbus Day, Veterans' Day, Thanksgiving Day, and Christmas Day. (A contractor may substitute for any of the named holidays another day off with pay in accordance with a plan communicated to the employees involved.) (See 29 CFR 4.174

VACATION (Hawaii): 2 weeks paid vacation after 1 year of service with a contractor or successor; 3 weeks after 10 years, and 4 weeks after 15 years. Length of service includes the whole span of continuous service with the present contractor or successor, wherever employed, and with the predecessor contractors in the performance of similar work at the same Federal facility. (Reg. 29 CFR 4.173)

HEALTH & WELFARE (Hawaii): $1.09 an hour for all employees on whose behalf the contractor provides health care benefits pursuant to the Hawaii prepaid Health Car Act. For those employees who are not receiving health care benefits mandated by the Hawaii prepaid Health Care Act, the new health and welfare benefit rate will be $2.59. For information regarding the Hawaii prepaid Health Care Act, please contact the Hawaii Employers Council.

HAZARDOUS PAY DIFFERENTIAL: An 8 percent differential is applicable to employees employed in a position that represents a high degree of hazard when working with one in close proximity to ordinance, explosives, and incendiary materials. This includes work such as screening, blending, dying, mixing, and pressing of sensitive ordance, explosives, and pyrotechnic compositions such as lead azide, black powder and photoflash powder. All dry-house activities involving propellants or explosives. Demilitarization, modification, renovation, demolition, and maintenance operations on sensitive ordnance, explosives and incendiary materials. All operations involving regrading and cleaning of artillery ranges.

A 4 percent differential is applicable to employees employed in a position that represents a low degree of hazard when working with, or in close proximity to ordance, (or employees possibly adjacent to) explosives and incendiary materials which involves potential injury such as laceration of hands, face, or arms of the employee engaged in the operation, irritation of the skin, minor burns and the like; minimal damage to immediate or adjacent work area or equipment being used. operations involving, unloading, storage, and hauling of ordance, explosive, and incendiary ordnance material other than small arms ammunition. These differential are only applicable to work that has been specifically designated by the agency for ordance, explosives, and incendiary material differential pay.

** UNIFORM ALLOWANCE **

If employees are required to wear uniforms in the performance of this contract (either by the terms of the Government contract, by the employer, by the state or local law, etc.), the cost of furnishing such uniforms and maintaining (by laundering or dry cleaning) such uniforms is an expense that may not be borne by a employee where such cost reduces the hourly rate below that required by the wage determination. The Department of Labor will accept payment in accordance with the following standards as compliance:

The contractor or subcontractor is required to furnish all employees with an adequate number of uniforms without cost or to reimburse employees for the actual cost of the uniforms. In addition, where uniform cleaning and maintenance is made the responsibility of the employee, all contractors and subcontractors subject to this wage determination shall (in the absence of a bona fide collective bargaining agreement providing for a different amount, or the furnishing of contrary affirmative proof as to the actual cost), reimburse all employees for such cleaning and maintenance at a rate of $3.35 per week (or $.67 cents per day). However, in those instances where the uniforms furnished are made of "wash and wear" materials, may be routinely washed and dried with other personal garments, and do not require any special treatment such as dry cleaning, daily washing, or commercial laundering in order to meet the cleanliness or appearance standards set by the ter of the Government contract, by the contractor, by law, or by the nature of the work there is no requirement that employees be reimbursed for uniform maintenance costs

** NOTES APPLYING TO THIS WAGE DETERMINATION **

Source of Occupational Title and Descriptions:

The duties of employees under job titles listed are those described in the "Service Contract Act Directory of Occupations," Fourth Edition, January 1993, as amended by the Third Supplement, dated March 1997, unless otherwise indicated. The publication may be obtained from the Superintendent of Documents, at 202-783-3238, or by writing to the Superintendent of Documents, U.S. Government Printing Office, Washington, D.C. 20402. Copies of specific job descriptions may also be obtained from the appropriate contracting officer.

REQUEST FOR AUTHORIZATION OF ADDITIONAL CLASSIFICATION AND WAGE RATE {Standard For 1444 (SF 1444)}

Conformance Process:

The contracting officer shall require that any class of service employee which is not listed herein and which is to be employed under the contract (i.e., the work to be performed is not performed by any classification listed in the wage determination), be classified by the contractor so as to provide a reasonable relationship (i.e., appropriate level of skill comparison) between such unlisted classifications and the classifications listed in the wage determination. Such conformed classes of employees shall be paid the monetary wages and furnished the fringe benefits as are determined. Such conforming process shall be initiated by the contractor prior to the performance of contract work by such unlisted class(es) of employees. The conformed classification, wage rate, and/or fringe benefits shall be retroactive to the commencement date of the contract. {See Section 4.6 (C)(vi)} When multiple wage determinations are included in a contract, a separate SF 1444 should be prepared for each wage determination to which a class(es) is to be conformed.

The process for preparing a conformance request is as follows:

1) When preparing the bid, the contractor identifies the need for a conformed occupation(s) and computes a proposed rate(s).

2) After contract award, the contractor prepares a written report listing in order proposed classification title(s), a Federal grade equivalency (FGE) for each proposed classification(s), job description(s), and rationale for proposed wage rate(s), including information regarding the agreement or disagreement of the authorized representative of the employees involved, or where there is no authorize representative, the employees themselves. This report should be submitted to the contracting officer no later than 30 days after such unlisted class(es) of employee performs any contract work.

3) The contracting officer reviews the proposed action and promptly submits a repo of the action, together with the agency's recommendations and pertinent information including the position of the contractor and the employees, to the Wage and Hour Division, Employment Standards Administration, U.S. Department of Labor, for review. (See section 4.6(b)(2) of Regulations 29 CFR Part 4).

4) Within 30 days of receipt, the Wage and Hour Division approves, modifies, or disapproves the action via transmittal to the agency contracting officer, or notifies the contracting officer that additional time will be required to process request.

5) The contracting officer transmits the Wage and Hour decision to the contractor.

6) The contractor informs the affected employees.

Information required by the Regulations must be submitted on SF 1444 or bond paper.

When preparing a conformance request, the "Service Contract Act Directory of Occupations" (the Directory) should be used to compare job definitions to insure that duties requested are not performed by a classification already listed in the wage determination. Remember, it is not the job title, but the required tasks that determine whether a class is included in an established wage determination. Conformances may not be used to artificially split, combine, or subdivide classifications listed in the wage determination.

** OCCUPATIONS NOT INCLUDED IN THE SCA DIRECTORY OF OCCUPATIONS **

Aerial Photographer
The aerial photographer must be skilled in reading flight maps, capable of assisting the pilot to adhere to flight lines, be able to level and operate a cartographic

camera and its auxiliary equipment mounted in the aircraft so that the photographs that are taken will have the required forward lap and side lap for use in photogrammetric mapping equipment, and possess a working knowledge of aerial films and camera filters to insure proper exposure of the films.

First Officer (Co-Pilot)
Is second in command of commercial airplane and its crew while transporting passengers, mail, or other cargo on scheduled or nonscheduled flights. Assists or relieves an airline captain in operating the controls of an airplane; monitoring flight and engine instruments; and maintaining air-to-ground communications.